

PRESIDIO TRUST

January 31, 2023

Julianne Polanco, State Historic Preservation Officer
Attention: Mark Beason
Office of Historic Preservation
1725 23rd Street, Suite 100
Sacramento, CA 95816

Reid Nelson, Acting Executive Director
Attention: Alexis Clark
Office of Federal Agency Programs
Advisory Council on Historic Preservation
401 F Street NW, Suite 308
Washington, DC 20001

Frank Lands, Regional Director
Attention: Elaine Jackson-Retondo
National Park Service – Regions 8, 9, 10, and 12
333 Bush Street
San Francisco, CA 94104

David Smith, General Superintendent
Attention: Gordon White
Golden Gate National Recreation Area
Building 201 Fort Mason
San Francisco, CA 94123

Reference: 2022 Annual Report on Activities under the 2014 Presidio Trust Programmatic Agreement, the Presidio of San Francisco National Historic Landmark District, San Francisco, California

Pursuant to Stipulation XIV of the Presidio Trust Programmatic Agreement (PTPA, 2014), enclosed is the 2022 Annual Report of activities conducted under that Programmatic Agreement.

2022 marked a year of recovery and renewal in the Presidio, with the Trust's leasing and building rehabilitation activities back in full swing, and all Doyle Drive-associated landscape projects coming to a celebratory close. While the Trust planned for the future in 2022, with the rehabilitation of almost 150,000 sq/ft of historic buildings budgeted or underway, we were also able to revel in the present with the official unveiling of Battery Bluff and Tunnel Tops. Opened in April and July, respectively, both landscape areas have been embraced by the public, with Tunnel Tops alone welcoming nearly one million visitors by the end of the year. Along with the East Mason Warehouses, which are currently under construction, the Trust made plans in 2022 to

rehabilitate three historic buildings in the Main Post, which will effectively “finish” the district’s remaining vacant historic buildings. We’re very excited to bring these new projects to the market, where the Trust’s commercial leasing – comprised primarily of its historic buildings – recorded a strong 95% occupancy rate at the end of the calendar year. In general, the agency remains in a strong position to continue our work and operate under the model Congress tasked us with by the Trust Act: to “[preserve] the cultural and historic integrity of the Presidio for public use [in recognition of] its significant role in the history of the United States.”

The enclosed report documents all compliance decisions, including Appendix A, administrative and full reviews for the calendar year 2022. Between January and December 2022, Trust preservation professionals reviewed 54 projects through Stipulation IV of the PA (commonly referred to as the “N²” process). Of these, 43 were reviewed at the administrative level and 11 at the full level of review. The Trust also reviewed more than 600 “repetitive or low impact activities” through Appendix A of the PA. Appendix A includes actions such as work required to turn historic residential units, renewed leases, preventative maintenance on historic buildings and infrastructure, and other such low impact activities.

The N² team that participates in the agency’s project review process is currently comprised of five preservation professionals that meet the Secretary of Interior’s standards for Archaeology, Historic Architecture, and Architectural History. The group of historic preservation staff regularly involved in full N² reviews in 2022 is composed of archaeologists Kari Jones, Edward DeHaro, and Georgie DeAntoni; Federal Preservation Officer Rob Thomson and Historic Compliance Coordinator Lauren Golden. Curator Liz Melicker returned from family leave in 2022 and remains supported by Ashley Saetern, the agency’s contracted museum specialist. Megan Borthwick left the Trust in the spring, taking a position as the US Army liaison for the Advisory Council. We are grateful for Megan’s contributions over her years at the agency and wish her the best in this important new role. Historic Landscape architect Michael Lamb retired during the summer after more than two decades at the Trust, and countless successful landscape rehabilitation projects. Michael’s contributions to the park’s landscape will endure for many years to come, and we will greatly miss his knowledge and experience. Three additional staff in the Trust’s Department of Park Design, Infrastructure and Engineering, responsible for managing the design and construction phases of projects in the park, meet the Secretary’s professional qualification standards for architecture: Brynn McMillan, Genny Bantle, and Teddy Huddleston; we’ve included their resumes in this year’s report. Our team has adapted our hybrid work practices, maintaining close collaborations with the Trust’s operations and maintenance crews, many of whom remain working in the park daily. These crews are composed of seasoned tradespeople, trained in preservation maintenance practice, and/or have years of experience working with historic resources at the Presidio.

As expected, all remaining Doyle Drive-related project work concluded in the first half of 2022. Crews completed construction of the Battery Bluff trails, picnic areas, and cultural landscape rehabilitation, along with Cavalry Bowl grading, planting, and trails construction in the spring. These were complimented by a Trust-led conservation project on historic Batteries Baldwin, Sherwood, Slaughter, and Blaney within the Battery Bluff landscape, which resulted in cleaned, stabilized, and interpreted historic resources to complement the new landscaping. In April, the Battery Bluff area opened, making the historic coast artillery batteries and their associated views accessible to the public for the first time in their 120-year history.

In July, the Trust and its project partners finally unveiled the new Tunnel Tops landscape. The 14-acre site now features trails, overlooks, a children's play area and an enhanced Crissy Field Center for youth environmental education, anchored by newly upgraded Building 603, originally constructed as a post exchange in 1939. We invite you to come visit this successful new addition to the Landmark District at your earliest convenience, and thank you for your contributions to this spectacular outcome.

The Trust's pandemic response continued through 2022. After a long pilot period complemented by extensive public outreach, the Trust determined to make parts of its successful, pandemic-response Slow Streets program permanent. New designs for NHLD-contributing roadways will include road closures, new pavement markings, signage, and traffic calming treatments to reduce vehicular speeds and maintain the low volumes that make the Slow Streets comfortable for a variety of modes of transportation. The Trust continued its 1-day-per-week trial program for the Heritage Gallery in the Officers' Club throughout the calendar year, learning that demand for the facility remains high, with nearly 10,000 guests visiting the exhibitions. The pilot will continue as we evaluate long-term operating alternatives for this important interpretive space. During the pandemic the Trust downsized its office space, and following completion of minor base building work at its former headquarters, Building 103, along with other staff offices in Buildings 36 and 49, these spaces are now fully leased as commercial tenant spaces. The agency welcomed the public back to the Presidio starting last summer with the Main Post-based Presidio Pop-up program, which consists of food vendors that are expected to serve between 900 and 2,300 diners per day. Food options are family friendly and easy to eat, celebrate the diverse cultures and cuisines of the Bay Area at approachable prices, and include carts, trailers, trucks and tents at several locations in and around Tunnel Tops and the Main Parade.

Construction at the East Mason Warehouses, a nearly 90,000 sq/ft, seven-building warehouse complex originally built between 1917-19, progressed substantially in 2022. This project will prepare the vacant buildings and associated site for office/commercial occupancy by one or multiple tenants. The design approach will result in fully rehabilitated and structurally upgraded "warm shell" buildings with common cores and systems. Project highlights in 2022 include completion of all soft demolition; construction of structural upgrades at the interiors and at the building foundations; exterior stabilization and paint; window restoration/replacement-in-kind; new roofs; and utility upgrades. The contractor will deliver the buildings by summer 2023, with leasing activity and tenant improvement proposals running concurrently. Other building projects included plans to restore up to 36 four-bedroom units back to their original two-bedroom configuration in the historic Baker Beach Apartments (1953), along with repairs and upgrades to NHLD contributing Buildings 37, 135, 39, and 86/87 to support commercial leasing efforts. Finally, in preparation for the rehabilitation of Main Post buildings 2 (Post Hospital), 102 (Enlisted Men's Barracks) and 40 (Bachelor Officers Quarters) beginning in 2023, the Trust conducted pre-project testing to plan for structural upgrades, hazmat abatement, and select soft demolition. The projects' design phase kicked off this month and will begin construction in early 2024.

Due to the accelerating decline of the Presidio's historic forest stands, Trust crews took on extensive reforestation and landscape conversion projects throughout the park in 2022. Trust forestry teams planted nearly 700 redwood, pine, eucalyptus, and Monterrey cypress trees within

approximately six acres of the Presidio's historic forest as part of the ongoing renewal of the NHLD's largest landscape feature. The largest linear feature of the District, the Presidio Wall, received emergency repairs when a section collapsed along Lyon Street this spring, while the Presidio Gate will receive upgrades to its wayfinding, pedestrian and vehicular separation, and plantings. The Trust's ecologists and foresters collaborated to restore just under one acre of native plant community at Inspiration Point and along Sumner Avenue, removing declining conifers, acacias, and English Ivy to allow coast live oaks and other native plants to thrive.

Presidio tenants remained active and collaborative partners in the adaptive reuse of historic buildings and landscapes, leading multiple small scale tenant improvements throughout the park. Two new restaurant uses returned to existing food service spaces in 2022, first at the Officers Club and then later this year to the non-historic Transit Center adjacent to Tunnel Tops. Tenants in Buildings 38 and 39 completed small tenant improvements, and the Fort Point Brewing Company planned for corrective work along with expansion of their operations at historic Building 644 (Motor Pool, 1958) located on Crissy Field. Futures Without Violence (tenant formerly known as the International Center to End Violence) finalized plans to modify their existing first floor gallery space in historic building 100 (Enlisted Barracks, 1909) for the Courage Museum. The 5,332 square-foot exhibit space, originally envisioned in the 2007 Environmental Assessment for the building rehab, will accommodate new exhibits to encourage visitors to imagine a world without violence, hate, and discrimination. They expect to start construction later this year.

Maintaining and upgrading the Presidio's aged transportation and utilities infrastructure remained a top priority for the Trust throughout 2022. To prepare for the addition of the first battery electric bus to the PresidioGo fleet in early 2023, the Trust added a charging station to the Main Post, near the revived Transit Center. We also expanded our network of bus shelters to two additional locations in the park, planned for emergency electrical backfeed service, substantially completed a substation replacement, upgraded storm drain systems to control erosion, and capped gas lines in order to accomplish our first all-electric development at the East Mason Warehouses. In sum, the Trust made great progress in planning for and addressing deferred maintenance around the park, a key goal in our efforts to keep the Presidio in good working order in perpetuity.

In 2022, Trust archaeology staff provided NHPA compliance support for ongoing Trust operations, carried out public archaeological excavation at El Presidio de San Francisco, and cared for previously excavated collections. An Archaeological Management Assessment and Monitoring Plan (AMA/MP) was completed for the Verizon Cell Tower 27 Relocation Project. Work for this project did not commence in 2022 but is planned for calendar year 2023. Our team completed an Archaeological Management Assessment (AMA) and an Archaeological Monitoring Plan (AMP) for the East Mason Warehouses Rehabilitation Project, the work for which was completed in 2022. All AMAs and AMPs are included as attachments to this report. Archaeology staff directly provided monitoring support for eighteen additional projects in the Presidio in 2022 and responded to one discovery during construction. The year's single construction discovery was concrete associated with rails from the D-Line streetcar that serviced the Presidio in the early 20th Century. Crews discovered the feature during excavation at the Ruger electrical substation at Lyon Street; archaeology staff determined that the rail had been previously removed and documented the remaining concrete feature.

Archaeological research in 2022 focused on El Presidio de San Francisco, the Spanish-colonial archaeological site, which is a contributing area of the NHL. El Presidio Archaeological Identification Season 2022: (ELPAIS 2022) is part of a long-term research project on the Presidio's Main Post. Excavation was concentrated last year in an area where our team expected to - and did - find the northwest corner of the 1815 Spanish/Mexican fort. A full report of ELPAIS 2022 is underway and will be completed in early 2023. ELPAIS 2022 was conducted in accordance with the Presidio Trust's "open site" policy, which opens excavations to park visitors and encourages questions and active engagement with the archaeological team. Archaeology staff and volunteers developed interpretive signage, maintained a changing artifact display, and kept logs of their interactions with site visitors. A team of archaeology docents were also on site throughout the field season to offer visitors basic interpretation of this important Spanish Colonial site.

The Trust's archaeological collections managed under our Curation program currently consist of approximately 1.1M material remains and associated records plus 100 GB of digital data. All permanent collections are held on site at the Presidio Trust's Curation Facility, which meets the specifications of 36 CFR Part 79. Key collections management activities in 2022 included commencing work on a written Collections Management Plan, to be completed in 2023, which will document needs and priorities to guide the agency's collections management activities; revision of the incoming and outgoing loan workflow in conjunction with the Trust's legal and contracting staff; and resumption of the agency's regular collections committee meeting schedule.

Collections preservation activities included ongoing routine preventive conservation operations, focusing on the preservation environment and integrated pest management (IPM). Documentation efforts focused largely on continuing to improve, refine, and maximize the use of the collections management database, including upgrading the agency's collections software server and application to bring it into compliance with federal data security standards and prepare for cloud migration in 2023.

In 2022, the Trust's archaeological collections were used internally and externally for exhibition, teaching, public interpretation, scientific analysis, and scholarly research in keeping with the uses outlined by 36 CFR Part 79. Exhibitions at the Presidio Officers' Club and Presidio Archaeology Lab Gallery, developed and managed by the Trust, continue to be the primary way in which the agency makes its collections available to the public. For the first time, however, the Trust has substantive collections information available on its public website at <https://www.presidio.gov/officers-club/about/collections>. The collections webpage includes information about research and other public inquiries, collections management policies and documents, exhibitions, and other agency cultural resources. It also highlights select objects from the agency's collections with brief narratives about their origins, construction, use, and/or deposition. The Trust fulfilled five external research requests about collections and exhibitions, primarily focused on family history. The Trust has four active outgoing loans, including one research, one research/teaching, and two exhibition loans with institutions including the University of New Mexico, San Francisco State University, the San Francisco Maritime Museum and the California State Museum.

As with last year, professional development opportunities were limited due to the public health situation and staffing transitions, but the Compliance team began work on several new programs that shared our cultural resource management practices. Historic Compliance Coordinator Lauren Golden is in the process of developing a series of staff-focused training modules in collaboration with the Trust's education specialist to begin deploying to Trust employees in 2023. Topics will include an overview of the Secretary of the Interior's Standards for the Treatment of Historic Properties, with examples drawn from the Presidio context, as well as some trades-focused course work developed in collaboration with agency partners. We look forward to updating you on progress with our training efforts next year as we begin to roll them out.

The Presidio Trust thanks you, our program partners, for your assistance and collaboration in 2022. If you have any questions about this report or our program, please contact me at rthomson@presidiotrust.gov. I am working both in the park and remotely, so email will be the best way to contact me. A copy of this annual report has been placed on the Trust's website where interested persons and members of the public may access the report and provide comment.

Sincerely,

A handwritten signature in black ink, appearing to read "R Thomson". The signature is fluid and cursive, with the first letter "R" being particularly large and stylized.

Rob Thomson
Federal Preservation Officer, Presidio Trust



**PRESIDIO
TRUST**

Cultural Resource Management 2022 Annual Report

Report on Activities under the 2014 Presidio Trust Programmatic Agreement
Presidio of San Francisco National Historic Landmark District
San Francisco, California

Contents

Contents.....	1
Figures.....	2
1 The Presidio Trust N ² Review Process.....	4
1.1 NEPA and NHPA Compliance	4
1.2 N2 Project Screening Form	5
1.3 N ² Meeting	5
1.4 Categorical Exclusion	6
1.5 Certificate of Compliance.....	7
2 Projects Reviewed under Stipulation IV in 2022.....	7
2.1 Trust Directed Projects	7
2.1.1 COVID - 19 Response.....	7
2.1.2 Rehabilitation and Tenant Improvements.....	8
2.1.3 Maintenance and Stabilization	11
2.1.4 Landscape and Conservation	11
2.1.5 Transportation and Utilities	15
.....	17
2.1.6 Property Management and Visitor Services	18
2.2 Tenant Directed Projects	20
2.2.1 COVID-19 Response	20
2.2.2 Rehabilitation and Tenant Improvements.....	20
2.2.3 Cell Tower Modifications	21
3 Projects Reviewed Under Stipulation IV and Requiring Additional Consultation.....	23
3.1 Tunnel Tops.....	23
4 Agreement Document Updates	25
4.1 Doyle Drive Replacement.....	25
.....	25
4.2 Main Post Update	27
4.3 Presidio Trust Programmatic Agreement	27
5 Identification, Evaluation, and Documentation of Potential Historic Properties	27
5 Archaeology Program.....	28
5.1 Archaeological Management Assessments, Identification, and Monitoring	28
5.2 Archaeological Research and Program Highlights	30

6 Curation Program.....	32
6.1 Management, Preservation, and Use of the Collections	32
7 SOI Qualified Staff and Professional Development	34
Appendix A: Programmatic Agreement among The Presidio Trust, National Park Service, The Advisory Council on Historic Preservation, and The California State Historic Preservation Officer Regarding the Presidio Trust Management Plan and Various Operation and Maintenance Activities for Area B of the Presidio of San Francisco, National Historic Landmark District, Golden Gate National Recreation Area San Francisco California, 2014	35
Appendix B: N ² Forms	36
Appendix C: Presidio Trust Secretary of the Interior Qualified Staff Resumes.....	37
Appendix D: Archaeological Management Assessments.....	38
Appendix E: Acronyms	39

Figures

Figure 1 N2 Process.....	4
Figure 2: Map of Presidio Slow Streets	8
Figure 3: Staff Tour of East Mason Warehouse Project.....	9
Figure 4: Cultural Resources Staff discussing history of East Mason Warehouses.....	9
Figure 5: Lyon-Vallejo Boundary Wall Collapse, November 2020	11
Figure 6: Thomas Avenue Reforestation.....	13
Figure 7: Sumner Ave Oak Reclamation.....	14
Figure 8: Electric Bus Charging Station	17
Figure 9: Pop Up Food Vendor at Tunnel Tops, Photo by Trust Volunteer Dan Friedman.....	18
Figure 10: Outpost Meadow during Fleet Week, (Jody Sanford, Presidio Trust)	24
Figure 11: Tunnel Tops and Outpost Meadow, Opening Day July 2022.....	24
Figure 12: Picnic area at Battery Bluff, September 2022.....	25
Figure 13: Battery Bluffs Opening Day, April 2022, Photo by Rachel Styer	26
Figure 14: Battery Bluffs Opening Day, April 2022, Photo by Rachel Styer	26
Figure 15: Interior building objects (20th Century) recovered during East Mason Warehouses Rehabilitation.....	28
Figure 16: Trust Archaeologist Edward DeHaro with 20th Century Feature in crawlspace of Building 1185	29
Figure 17: Trust Archaeologist Edward DeHaro recording 20th Century Concrete Feature for East Mason Warehouses Rehabilitation.....	29
Figure 18: Concrete feature showing curve, a feature likely associated with the 1915 PPIE Chinese Pavilion.....	29
Figure 19: Historic Photo of Streetcar at Lyon Street, at site of construction discovery	30

Figure 20: Trust Archaeologist Georgie DeAntoni and construction personnel at site of construction discovery (Lyon Boundary Wall in foreground)30

Figure 21: Archaeologist Georgie DeAntoni welcoming visitors to the archaeological site.....30

Figure 22: Volunteers wet screening soil recovered from archaeological excavations at El Presidio de San Francisco 31

Figure 23: Archeologist Edward DeHaro photodocumenting Spanish Colonial serpentinite stone foundation corner and 20th Century concrete feature (bottom left of photo)31

1 The Presidio Trust N² Review Process

1.1 NEPA and NHPA Compliance

The Presidio Trust manages and maintains Area B of the Presidio of San Francisco, a component of the Golden Gate National Recreation Area and a designated National Historic Landmark District. As a federal agency, the Trust combines its National Environmental Policy Act (NEPA) and National Historic Preservation Act (NHPA) Section 106 review requirements into a streamlined review process referred to as the N² Process.

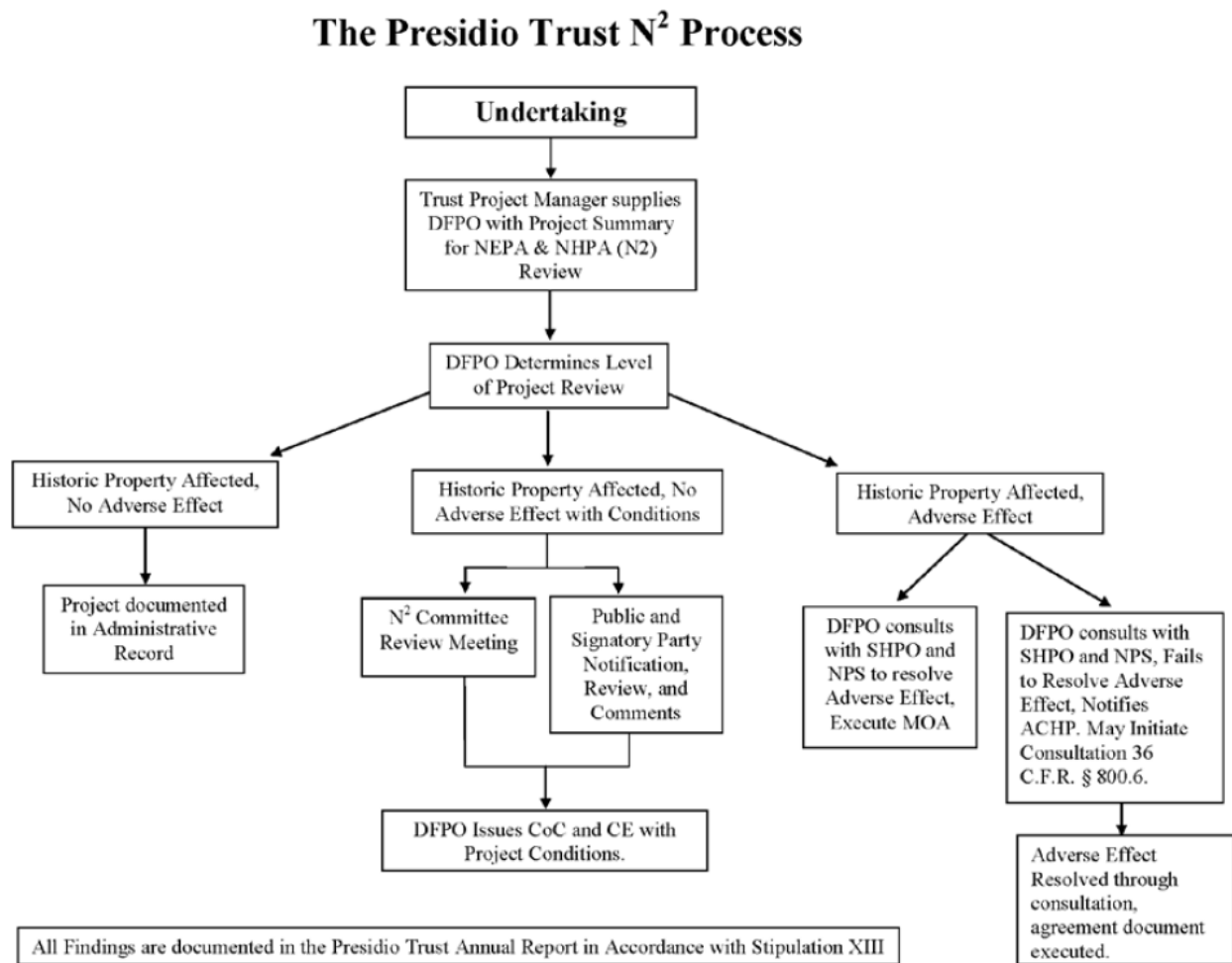

FIGURE 1: N² PROCESS

The Presidio Trust considers environmental factors and concerns in its decision-making process within the requirements set forth in the NEPA, the Council on Environmental Quality (CEQ) Regulations (40 C.F.R. 1500-1508) (2020), and its own regulations implementing NEPA (36 CFR 1010). To meet its NHPA Section 106 requirements in accordance with implementing regulations (36 CFR Part 800), the Trust follows its 2014 Programmatic Agreement among The Presidio Trust, National Park Service, The Advisory Council on Historic Preservation, and The California State Historic Preservation Officer Regarding the

Presidio Trust Management Plan and Various Operation and Maintenance Activities for Area B of the Presidio of San Francisco, National Historic Landmark District, Golden Gate National Recreation Area San Francisco California (PA, See Appendix A).

All undertakings under the direct or indirect jurisdiction of the Trust are subject to review under Stipulation IV of the PA. Stipulation IV describes how the Trust initiates, assesses, consults on, and resolves all undertakings in Area B of the Presidio. Trust Project Managers and/or Trust Designated Representatives are required to submit all proposed undertakings to the Planning and Compliance Department. Based on the information provided and criteria under Stipulation IV, the NEPA/NHPA compliance team completes the appropriate level of review.

1.2 N² Project Screening Form

The Project Screening Form (Appendix B) is available to all Trust staff on the Planning and Compliance SharePoint page, the Trust's internal web site. Based on information provided in the Planning Review Project Submittal form, the compliance team may request additional detail to support its analysis, particularly for projects expected to receive full N² review. The Trust N² compliance team uses the screening form for this pre-review consultation, which helps to identify the potential for environmental impacts and adverse effects to a historic property (or properties) that may result from proposed activities. Projects reviewed by the N² team are those that are anticipated to receive a Categorical Exclusion (CE) and a Certificate of Compliance (CC), which certify that there will not be an adverse effect to historic resources and that environmental impacts will not be significant.

Upon receipt of a project proposal, the Historic Compliance Coordinator reviews the project proposal to determine the level of review required. Often, consultation with only one or two resource specialists is required to certify that resources will not be negatively affected. This level of review is known as "administrative review." (Stipulation IV.C.1.f.i.) Complex or multi-phase projects (such as building rehabilitations) require full N² committee review, which would trigger the preparation of a screening form. (Stipulation IV.C.1.f.ii.) An N² submittal includes digital copies of the screening form, along with attachments (usually drawings or maps), which must be submitted one week prior to the meeting.

The purpose of the screening form is to provide the resource specialists tasked with reviewing projects for NEPA and NHPA compliance with detailed information about project proposals prior to the N² review meeting. The form has seven information sections and 20 questions that address whether the potential for environmental impact or potential for adverse effect to historic property exists. The first part of the Project Screening Form summarizes specific project details, while the second part identifies potential effects. Part 2 of the screening form requires details about project-specific potential impacts on a wide range of resources, ranging from historic buildings to native plant communities.

1.3 N² Meeting

Project managers may use the weekly N² meeting to 1) review their project at the scoping stage to assist them in refining their project or, 2) present their proposal to the N² team for comments on projects requiring a planning record and compliance documentation. N² Meetings are held every Thursday at 10am (when projects have been proposed), and agendas are distributed electronically to team members, PA parties and presenters in advance of the meeting. Members of the signatory parties to the PTPA may attend project review meetings and comment on projects under review within timeframes specified in Stipulation IV.C.1.f.ii.b and c.

In 2022, the Presidio Trust N² Review Team was comprised of the following resource specialists:

Compliance

Federal Preservation Officer (FPO): Rob Thomson

Historic Compliance Coordinator: Megan Borthwick/Lauren Golden

NEPA Compliance Manager: John Pelka

Archeologist: Kari Jones

Archaeological Specialists: Edward De Haro, GeorgeAnn DeAntoni

Curator: Liz Melicker

Legal Division

Senior Deputy General Counsel: John Mackel

Building & Landscape Stewardship

Director of Landscape Stewardship: Eric Love

Associate Director of Natural Resources: Lew Stringer

Supervisory Natural Resources Management Specialist: Brian Hildebidle

Forestry Supervisor/Forester: Steve Duffy

Integrated Pest Management Specialist: Christa Conforti

Wildlife Ecologist: Jonathan Young

Park Division

Associate Director of Building and Landscape Rehabilitation: Genevieve Bantle

Project Manager – Architecture: Brynn McMillan

Director of Park Design, Infrastructure & Development: Catherine Reilly

Environmental Remediation Project Manager: Nina Larssen

Director of Planning and Compliance: Prakash Pinto

Transportation Manager: Amy Marshall

Transportation Engineer: Matt Starkey/Vacant (pending staff replacement)

Following a full-review N² meeting, Trust compliance staff will document meeting minutes and conditions required to support a Categorical Exclusion and Certificate of Compliance, and circulate draft minutes to the N² team, along with signatory parties via electronic mail for comment or questions. The minutes and conditions will reflect input from the FPO and qualified Trust staff, as well as comments received from signatory parties or the public. Within five business days following circulation of the meeting minutes and project conditions, final minutes will be distributed, and the Certificate of Compliance and Categorical Exclusion will be executed for inclusion in the undertaking's administrative record.

1.4 Categorical Exclusion

The Categorical Exclusion Form is issued to the project manager as evidence of compliance with NEPA but is not considered complete until all the conditions (for the purpose of avoiding any environmental impact) are met. A Categorical Exclusion is considered complete when all project conditions are signed off by the applicable team specialist or their designee. This documentation is generally required before the project is eligible to receive Trust-issued permits and proceed with implementation. Some conditions apply to the construction period and are monitored and certified after permitting.

1.5 Certificate of Compliance

The Certificate of Compliance is issued to the project manager as documentation that a project will not have an adverse effect to any historic properties in the National Historic Landmark District (NHLD) or the NHLD itself. The Federal Preservation Officer, with input from the specialists on the N² review team can determine that a project 1) has no effect, 2) has no adverse effect or 3) has no adverse effect with stipulations. Stipulations constitute detailed requirements that will, when implemented, ensure that the project avoids any adverse effect(s) to historic properties. Stipulations must generally be met prior to implementation, unless specifically documented otherwise. The Historic Compliance Coordinator often continues correspondence with project managers to document that stipulations are followed. A Certificate of Compliance is considered complete once all stipulations are signed off by the project manager, and it is returned to the compliance department. Documentation of a completed Certificate of Compliance or administrative approval is required prior to project implementation and receiving permits from the Presidio Trust Permitting Department.

All projects that receive Certificates of Compliance/Categorical Exclusions are posted to the Trust's publicly accessible online database, available via its website (<http://www.presidio.gov/presidio-trust/planning/Pages/categorical-exclusions.aspx>).

2 Projects Reviewed under Stipulation IV in 2022

Stipulation IV of the PA describes how undertakings are reviewed at the Trust including repetitive and low impact activities, administrative level reviews, projects requiring an EA or EIS, Tax Credit Projects, and other projects that fall outside of these categories. This section documents all projects reviewed under Stipulation IV in calendar year 2022, categorized by Trust directed projects and tenant directed projects, with sub-headings describing project type.

2.1 Trust Directed Projects

2.1.1 COVID - 19 Response

Post-Pandemic Presidio Slow Streets (22-027)

The Presidio Slow Streets (Slow Streets or program) was initially developed to provide additional socially distant exercise during the COVID-19 pandemic (20-041). The program installed temporary measures along five roadways within the park to reduce through traffic and prioritize walking and biking. The program evolved from a loop of full roadway closures to targeted closures with most roadways reopened for limited traffic. The change allowed people to drive to destinations for short distances on the Slow Streets, while encouraging multi-modal use of the roadways. Based on strong public support received in over 700 comments, Slow Streets will continue to remain in place as the pandemic conditions diminish. The proposed design will serve park needs and priorities by maintaining full road closures on Washington Boulevard from Lincoln Boulevard to Kobbe Avenue, the two cul-de-sacs on West Pacific near the Presidio Wall Playground, and the full length of Barnard Avenue. The remaining sections of roadways will receive new pavement markings, signage, and traffic calming treatments to reduce vehicular speeds and maintain the low volumes that make the Slow Streets comfortable for a

variety of modes of transportation. The Trust will continue to collect data and engage the public to evaluate the program and adjust where needed.



FIGURE 2: MAP OF PRESIDIO SLOW STREETS

2.1.2 Rehabilitation and Tenant Improvements

Rehabilitation of East Mason Street Warehouses for Office/Commercial Use (21-042)

The Trust reviewed the rehabilitation of the East Mason Street Warehouses in 2021, and construction continued throughout 2022. The East Mason Street Warehouses (buildings 1182 through 1188) comprise a distinctive row of seven mostly identical structures constructed concurrently in 1917-1919 as a warehouse complex. The NHLD-contributing buildings, which align with Mason Street at the Marina Gate, have undergone some prior alterations that have added partitions and connections between adjacent buildings to facilitate U.S. Army storage and office uses but retain moderate to high levels of integrity. With the exception of a previous office and warehouse use in two of the buildings, the warehouses have been mostly vacant since 1994. This project will fully rehabilitate the buildings and associated site area for office/commercial occupancy by one or multiple tenants, consistent with Trust long range planning objectives, current applicable building standards and market factors. The design approach will result in a fully rehabilitated and structurally upgraded “warm shell” with common core(s) and systems as is typically required by the Trust for code-compliant occupancy for the use types noted.



FIGURE 3: STAFF TOUR OF EAST MASON WAREHOUSE PROJECT

The rehabilitation approach retains all interior and exterior character defining features, and new elements (building systems, common area cores, restrooms, storefront entries, circulation elements, exterior ramps and raised decking) are compatibly designed. New window and skylight openings will re-establish existing openings that were covered over during the U.S. Army era and allow for additional natural light in select areas. Existing historic windows will be

retained and repaired. All work will comply with Secretary of Interior Standards for Rehabilitation, Presidio Trust Management Plan planning principles, and project-specific rehabilitation guidelines and treatment recommendations. Building specific tenant improvements (TIs) will follow to accommodate future tenants will be subject to additional environmental review. The site’s vehicular circulation and parking lot (for 210 cars) were previously evaluated and constructed as part of the Presidio Parkway project.

Project highlights in 2022 include completion of all soft demolition; construction of structural upgrades at the interiors and at the building foundations; exterior stabilization and paint; window restoration/replacement-in-kind; new roofs; and utility upgrades. The contractor will deliver the “warm shell” buildings by summer 2023, with leasing activity and tenant improvement proposals running concurrently. We look forward to updating you on the finished product in the 2023 report.



FIGURE 4: CULTURAL RESOURCES STAFF DISCUSSING HISTORY OF EAST MASON WAREHOUSES

Building 49 Leasing Improvements (22-010)

Historic Building 49 (Officers Family Housing, 1882) previously used as Presidio staff offices, will be leased out for commercial use. In preparation of leasing the building, the Presidio Trust will add a bathroom, upgrade fire life safety systems, and improve landscaping. A partition wall will be constructed in a current office space to create a bathroom. New tile flooring and wainscot, exhaust fan, plumbing, toilet, sink, and mirror will be installed in the new bathroom. The fire/life safety system will be replaced with newer equipment.

Baker Beach Four to Two Bedroom Apartment Conversion (22-012)

Prior to the Trust, the U.S. Army demolished adjoining walls in many two-bedroom units in the historic Baker Beach Apartments (1953) to create four-bedroom units. The Trust considers subdividing dwelling units as an important strategy for replacing housing. This project will convert 36 four-bedroom units back into two-bedroom units, creating an additional 36 rental units. The work will restore the adjoining wall between the units, relocate the front entrance to the original location, and add a kitchen in the original location. The 36 units will be converted as they become vacant.

Building 37 Deck Improvements (22-032)

The Trust will replace existing exterior decks and provide guardrail improvements at historic building 37 (Administrative Offices, 1941) to address deteriorated conditions and code deficiencies. The work includes removing and replacing three short decks and stairs at the first floor, north ends of building wings; removing and replacing three tall decks at the second floor, north ends of building wings (non-compliant stairs to remain); installing new code compliant guardrails and handrails at all decks and stairs; and painting.

Buildings 2, 102, and 40 Pre-Rehabilitation Exploratory Investigations (22-042)

Buildings 2 (Old Post hospital), 102 (Montgomery Street Barracks), and 40 (Bachelor Officers quarters) are contributing historic structures to the NHLD constructed in 1862, 1895-97, and 1941 respectively. The buildings have undergone some prior (pre-Trust) alterations that have added partitions, offices, rooms, etc. to facilitate other uses. Except for occasional partial and itinerate use, these buildings have been mostly vacant since 1994. The Trust will perform geotechnical investigations and interior structural testing for the three buildings prior to their planned rehabilitation in 2023. To evaluate subsurface conditions, crews will conduct drilling adjacent to each building, and perform interior structural testing (masonry push tests and mortar sampling) at suitable and accessible locations to best obtain the necessary information to guide the structural design. Hazardous materials identification for future remediation and select soft demolition will also be performed. Removal or alterations to historic fabric will be limited to discrete testing locations. All work will be performed with Trust oversight.

Building 135 Golden Gate Club Elevator Replacement (23-004)

The Trust will replace the elevator in historic building 135 (Noncommissioned Officers' Club, 1949) which has reached the end of its usable life. The existing elevator uses a hydraulic system to move people and materials from the basement to the second floor. The hydraulic system has become increasingly difficult to maintain because parts are now obsolete. A new elevator will reuse the existing elevator shaft but will use electric machinery. The associated electrical equipment for the new elevator will be installed in the elevator control room and basement. No exterior work will be performed.

Buildings 39, 86, 87 Telephone Entry Card Access Upgrade (23-006)

Wireless card readers are used on the Trust’s commercially leased spaces to ensure that only tenants and authorized visitors have access to buildings. The Trust will upgrade card readers at 22 access doors on historic buildings 39 (Barracks, 1940), 86 (Barracks, 1862), and 87 (Barracks, 1862). Existing conduit will be reused to the greatest extent possible, but the footprint of the upgraded equipment will vary from the existing. In building 39, additional telephone entries and panic door hardware will be added on the rear of the building. In buildings 86 and 87, two new telephone entries with card readers will be added to the front of the main lobby and rear access door. Additional card readers will be added to the exterior bathroom doors. Cabling will follow the existing pathways to the closest extent possible.

2.1.3 Maintenance and Stabilization

Minor Concrete Detail Design and Testing at Fort Scott (22-019)

This project will design a new construction detail for minor concrete elements, including sidewalk, curb, gutter, and driveway curb cuts. The objectives are to develop a design detail that is not only more cost effective but is also more environmentally sustainable without compromising durability. Different concrete mixes will be used to develop alternatives to the Trust’s current sidewalk specifications and a life cycle assessment will be conducted to compare the alternatives. The current detail and the alternatives will be installed on sidewalk sections in front of buildings 1205, 1206, 1207, and 1208 to assess their performance, including driving over the sidewalks to inform the selection and design of a new sidewalk detail.

Lyon Vallejo Boundary Wall Renewal (23-007)

A portion of the historic stone boundary wall at Lyon and Vallejo Streets collapsed in 2021. The Trust will reconstruct the entire width of Vallejo Street with modifications to the original design necessary to improve the stormwater drainage that likely caused the collapse. The Trust will drill new concrete piers, install new concrete ledge, and new drainpipe behind the wall. The new section of wall will be built using shotcrete and a stone veneer that will match the appearance of the historic wall.



FIGURE 5: LYON-VALLEJO BOUNDARY WALL COLLAPSE, NOVEMBER 2020

2.1.4 Landscape and Conservation

Bowley Stand Phase I Reforestation (22-004)

This project is the first of 5 reforestation phases within this stand adjacent to Lincoln Boulevard near Baker Beach in the VMP Historic Forest Management Zone. The project is in response to Pitch Canker disease that adversely effects Monterey Pine and is already established within the surrounding forests and this over mature and senescent stand. Approximately 75 dead and declining Monterey Pine Trees

will be removed on .97 acres on the north side of the stand. Most of the woody material will be removed from the site and stumps will be ground below grade. Roughly 500 yards of Trust compost will be applied as soil amendment and drip irrigation will be installed for establishing approximately 100 pines of mixed species. The trees will be maintained for 5 to 8 years and will include periodic thinning to achieve 30 to 50 trees per acre at maturity.

Park Stand Phase V Reforestation (22-005)

The Park Stand is situated within the broad loop of Park Boulevard west of the National Cemetery is one of the key historic forest stands in the Presidio. The Monterey Cypress trees within the stand have unusual visual quality and provide a visual barrier to the National Cemetery. However, trees in the stand are characterized by a very low percentage of live crowns, limiting the vigor of the old trees that are now over maturity. This project is the fifth of six reforestation phases that will remove and restore approximately 75 rapidly declining Monterey Cypress on approximately .83 acres just west of the previous phases. Approximately 100 new Monterey Cypress trees will be planted. Trees will be established over a 5-to-8-year period with subsequent thinning to arrive at roughly 30 to 50 trees per acre. As with other phases, removal of the existing trees and replanting and management of the replacement trees will follow UC Berkeley Professor Joe McBride's recommendations in his 2016 definitive study of the stand. The Park Trail through the area will be intermittently closed for public safety during tree removal.

Park Stand Phase VI Reforestation (22-006)

The Park Stand is situated within the broad loop of Park Boulevard, west of the National Cemetery, and is one of the key historic forest stands in the Presidio. As discussed above and within the VMP, maintenance of this stand is of particular importance. Trees on the windward margins of the stand have been subject to wind throw in recent years. Many leaning trees within the stand present windfall and wind breakage hazards to people using the Park Boulevard Trail through the forest. This project is the sixth and final reforestation phase that will remove and restore approximately 70 rapidly declining Monterey Cypress trees on approximately .81 acres just north of the Park Stand Phase V site. Approximately 100 Monterey Cypress trees will be planted. Trees will be established over a 5- to 8-year period with subsequent thinning to arrive at roughly 30 to 50 trees per acre. As with other phases, removal of the existing trees and the replanting and management of the replacement trees will follow Dr. McBride's recommendations. The Park Boulevard trail through the area will be intermittently closed for public safety during tree Removal.

Mountain Lake East Arm Eucalyptus Reforestation (22-018)

The Tasmanian Blue Gum Eucalyptus stand along the east arm of Mountain Lake is a relatively unknown section of the Historic Forest within the Presidio. The Eucalyptus form a buffer between the Presidio Golf Course and the Mountain Lake Trail. The trees are typical of the U.S. Army's overcrowded planting strategy and poor maintenance, which has led to a low percentage of live crown ratio that has limited the vigor of each tree within the stand. Recent windthrows have begun to open the canopy of the stand, resulting in continued failures as the remaining trees are subjected to new wind loads, they cannot withstand. The proximity to the West Pacific Wall and adjacent properties requires immediate attention to limit further damage. To preserve the historic character of the stand, approximately 100 Eucalyptus within 150 feet of the adjacent properties will be removed and replaced with reduced numbers of smaller stature Eucalyptus and a diversified native understory. The Mountain Lake Trail will be closed during the removal process.

Bowley Stand Phase II Reforestation (22-023)

This project is the second of five reforestation phases within the Bowley Stand adjacent to Lincoln Boulevard near Baker Beach in the VMP Historic Forest Management Zone. The project is in response to pitch canker disease that harms Monterey Pines in this over mature and senescent stand and as established within the surrounding forests. Between 20 and 30 dead and declining Monterey Pine trees will be removed on the .82 acres just south of the Phase I project (22-004). Most of the woody material will be removed from the site and stumps will be ground below grade. Roughly 500 yards of Trust compost will be applied as soil amendment and drip irrigation will be installed for establishing approximately 100 pines of mixed species. The trees will be maintained for 5 to 8 years and will include periodic thinning to achieve 30 to 50 trees per acre when mature.

Calvary Bowl Phase II Reforestation (22-024)

This project is the second phase of reforestation within the Calvary Bowl Stand on the east edge of Cavalry Bowl in the VMP Historic Forest Management Zone. Approximately 40 rapidly declining Monterey Pine trees near the end of their lifespan will be removed on .85 acres in the southwest corner of the stand just south of the Phase I project (20-042). Most of the woody material will be removed from the site and stumps will be ground below grade. Some healthy Monterey Cypress trees will be retained within the site to promote a mixed age stand. Roughly 500 yards of compost will be applied as soil amendment and drip irrigation will be installed for establishing 100 to 150 Monterey Cypress and Pine tree seedlings. A diversified understory of native plants will also be established to boost biodiversity. The site will be maintained for a period of 5 to 8 years and will be thinned to arrive at 30 to 50 trees per acre when mature.

Thomas Avenue Phase III Reforestation (22-026)

This project is the final phase of reforestation along Thomas Avenue within the Infantry Terrace neighborhood in the VMP Historic Forest and Landscape Vegetation Management Zones. Over mature trees within the site are failing and damaging the adjacent high voltage powerline and pose a threat to a nearby garage (historic building 375, 1939). Between 40 and 50 Monterey Cypress trees will be removed on .5 acres northeast of the Phase I and II projects (17-024 and 18-023, respectively). Most of the woody material will be removed from the site, however the stumps will remain to aid in slope stabilization. Erosion control will also include wattle bundles and sterile straw. Where feasible, Trust compost will be applied as soil amendment and followed with drip irrigation. Replanting will be consistent with prior phases and include small stature tree species (Gowen, Sargent, and Santa Cruz Cypress) to reduce conflicts with the powerline and garage. Approximately 50 trees will be replanted and thinned to roughly half that over the next 10 years.



FIGURE 6: THOMAS AVENUE REFORESTATION

Inspiration Point Native Plant Restoration (22-036)

Vegetation restoration at Inspiration Point began in the mid-1990s and continues through ongoing stewardship to this day. Initially aimed at maintaining the site's historic views, it evolved to also focus on restoring the site's important native grassland habitats. In 2000, approximately two acres of over 100 trees were removed from the north-facing slope below the Inspiration Point parking area. The trees were primarily Monterey Pines, which the U.S. Army planted in the late 1800s. While native in other areas of California, these trees were not historically found in the Presidio and are invasive within serpentine grassland habitat. This 1/5-acre parcel within the Vegetation Management Plan (VMP) Native Plant Communities Zone contains a mix of mature and declining conifers (Monterey cypress and pines) and acacias. This project will preserve selected specimen trees, remove the exotic and undesirable species, then replant with 40 species of native oak, woodland, and coastal shrub plants to connect with the larger site.

Sumner Avenue Oak Reclamation (22-037)

A primary objective of the Vegetation Management Plan (VMP) is to protect, restore, and increase the area of native plant communities in the Presidio by removing threats to native species, repairing damage to habitat, and increasing reproductive success. This 0.6-acre parcel within the Native Plant Communities Zone consists of a mix of mature and declining Monterey cypress and pines with coast live oaks and exotic species (acacias and English ivy) underneath. This project will remove the declining conifers, acacias, and English Ivy from the parcel to allow the coast live oaks to compete and fully develop. For two years following tree removal, staff will remove English ivy resprouts and establish native grasses, forbs, and low shrubs around the remaining oaks.



FIGURE 7: SUMNER AVE OAK RECLAMATION

Specialists Bee and Host Plants Study (22-041)

Urban habitats can contain healthy biodiverse communities of plants and animals and serve as a place where we can have access to and connect with nature. Wild bees play an important role in urban areas through their pollination of plants, which in turn, provide food and shelter for other wildlife and us. However, these critical bee species are in decline around the world due to disease, habitat destruction, pesticides, exotic species, urbanization, and other stressors. To counter this, decline the Trust is increasing efforts to preserve and create habitat for wild bees in the designed landscape. This study aims to enhance the biodiversity potential of small weedy plots by planting natives, or of landscaped sites by allowing for the habitat use of existing ornamental plantings, and then by adding relatively small additions of high-habitat-value native plants. The information gained will be used to help inform and guide our future plantings within the designed landscape and document changes in biodiversity as a

result of this work. The data will be shared with others in the broader parks and land management community. The study is a collaboration between the Trust and San Francisco State University.

Presidio Gate Landscape Improvements (22-043)

This project will improve accessibility and pedestrian safety at the southern terminus of Lovers Lane at the Presidio Gate. Currently, pedestrians entering the Presidio on the west side of the Presidio Gate must first step down from the curb then walk in the parking aisle. On the south side of the gate, a curb ramp at the sidewalk and a curbed island in the road will be installed to separate pedestrians from vehicles. On the north side of the gate, a small flat paved area and a trail kiosk will be provided. Along Presidio Boulevard, a curbed area with gravel mulch will separate pedestrians from the road. Between the existing pilaster and iron fence, a sloped walkway will connect the new flat areas located north and south of the pilaster. The low end of the sloped walkway will be approximately 6 inches lower than the existing conditions. The segment of Lovers Lane just north of the gate will be reconstructed to match grade. The non-historic cobble borders along the trail segment will be removed and replaced by concrete. Improvements on city property will require SFPD approval.

As-Needed Erosion and Sediment Controls (23-007)

Contractors under Trust oversight will perform installation and repair of erosion and sediment control and housekeeping measures on an as-needed basis parkwide. A typical task order would be installing wattles, minor re-grading with hand tools, applying compost and seeding to eliminate preferential flow paths in a defined area. Measures will be installed compliant with best management practices and best available technology. Work will be performed in accordance with Trust specifications including construction restrictions, archeological protection, safety requirements, temporary facilities controls, and tree and plant protection.

2.1.5 Transportation and Utilities

Amatory Loop Storm Drainage Improvements (22-017)

Originally, the Amatory Loop storm drain system collected stormwater runoff from upper Amatory Loop and conveyed the water via pipes to an outlet north of Park Boulevard. The storm drain system has failed over time and segments of it have been replaced or modified. Currently, the storm drain discharges onto lower Amatory Loop, releasing water onto the road and crosswalk, and adding to erosion along the Park Trail. The storm drain inlet and pipe in Park Boulevard appear to be nonfunctional. This project will redirect and disperse storm water runoff as it was originally intended at the hillside north of Park Boulevard, remove runoff from lower Amatory Loop and Park Boulevard, and reduce the risk of erosion at the Park Trail. The scope of work includes abandoning old storm drains and a drain inlet, and installing approximately 216 linear feet of storm drain, 5 storm drain inlets and 1 storm drain outlet. This project is part of a larger effort to address sources of erosion along the Park Trail in advance of resurfacing the trail. Those additional efforts will be submitted as separate projects for environmental review as plans develop.

Parking Implementation at Building 610- Sports Basement (22-028)

The Trust manages parking in the Presidio to ensure that parking serves our tenants, achieves vehicle trip reductions through a mode shift to higher occupancy vehicles and alternative transportation (such as walking, biking, and transit), and generates revenue to support providing transportation services. Limited parking is available throughout the Presidio near visitor destinations. This project will install 3 parking pay stations and 9 "Permit Parking Only" signs within the Sports Basement parking lot, one of

the last free parking areas within the park. Drivers will need to purchase from one of the pay stations and display an hourly (up to 2 hours) parking permit that corresponds to the zone number shown on the posted signs. Parking will be regulated from 8am to 6pm seven days a week (except Federal holidays) and enforced by the United States Park Police.

PG&E Gas Service Cut-Off on Mason Street (22-033)

PG&E will be terminating the gas service at the East Mason Warehouses (21-042) and will need to cap the lateral at the gas main. PG&E will cut off 69 feet of 1 ¼ inch and 64 feet of 1-inch existing plastic underground gas service and install two electronic markers at two locations along Mason Street. A crew of three to four personnel will cut off the existing service and install the underground markers using excavation equipment (i.e. backhoe, jackhammers, concrete saws, etc.). The crew will excavate four 5'x5'x4' wellholes. The crew will then cut off the existing service, install the electronic markers, and backfill the entire excavated area to the required grade with spoils from the excavation. Ground disturbance (excavation) will be limited to approximately 50 square feet, up to a depth of 4 feet at each location. Ground disturbance and spoils will be minimal. The crew will return all disturbed areas to their pre-existing contours and no spoils will be left behind. No vegetation removal is required, and a traffic control plan will be in place. The project is expected to last one to two days for each location.

Access Barrier Remediation (Horizontal Sawcutting) (22-045)

The Trust intends to make accessibility improvements over the coming decades. This project will remove accessibility barriers/trip hazards on sidewalks that have been identified in a Public Right of Way Access Compliance Assessment. The work will entail horizontal sawcutting at approximately 400 locations park-wide to correct high priority offset sidewalk panels (i.e., those that have an abrupt change in level of at least one-quarter of an inch). Sawcutting is an alternative to removal and replacement of the sidewalk panels, which is costly, disruptive, and time consuming. While many of the sidewalks are contributors to the NHL, all repairs will be replacement-in-kind and will not alter character defining features. Utilizing this horizontal sawcutting approach in locations that the Trust might not otherwise address for many years will allow the Trust to cost-effectively address these access barriers – either as an interim or possibly permanent solution – and to quickly make progress on accessibility improvements.

Temporary Transit Center Bus Shelters Relocation (22-046)

Now that Presidio Tunnel Tops is open and bus service has resumed at the Presidio Transit Center, the temporary transit center in the north end of the Anza parking lot (project 19-050) has been demolished and its two bus shelters need to be relocated to other sites within the park. An evaluation of alternative sites based on passenger use, site conditions, and potential improvements to the visitor experience identified two sites as preferred: 1) next to the kiosk and bench just outside Building 1750 on Lincoln Boulevard near the Lobos Creek Valley/25th Avenue Gate; and 2) the existing bus pad on Letterman Drive across from the Letterman Digital Arts Center. The work will include disassembling, transporting, and installing the bus shelters on new/enlarged pads at the two sites. The Trust will coordinate with NPS staff at the Building 1750 site to avoid natural resource impacts within the Lobos Creek Valley.

Emergency Backfeed Project (22-048)

This project consists of installing two backfeeds that will allow the Trust to restore power to areas served by two substations in the event of a catastrophic failure. Backfeed 1 will connect the 4kv circuits on Funston and Mesa Streets to feed into part of the substation 107 and 568 distribution systems from substation 70. This backfeed will require installation of a primary switch and approximately 250 feet of underground cabling from building 63 (Presidio YMCA) to building 38. Backfeed 2 will install a 12kv-4kv transformer at Moraga and Infantry Terrace to connect the 12kv system to the 4kv through an existing

switch. The Contractor will adhere to all project specifications, including temporary tree and plan protection and earthwork observation by a Trust archeologist as warranted.

Eco-Counter Traffic Counter Installation (23-001)

The Trust will install a combination of pedestrian, bicycle, and/or vehicle traffic counters at five park entry locations and two Golden Gate Bridge, Highway & Transportation District locations. The automated counters will make it possible to understand how many people visit the park each day and what gates are being used most often by park users. The data will be used to capture seasonal trends, plan future transportation infrastructure, and communicate with the public. The project also includes installing pole-mounted cameras with the capacity to count and classify bicycles, pedestrians, and vehicles. Work is to be completed by an electrical contractor with experience installing traffic signals systems.

Battery Electric Bus Charging Station Installation (23-002)

The Trust will install a charger and supporting transformer to service its new battery electric bus as part of the PresidioGo fleet. The transformer will replace an existing piece of equipment on a new concrete pad in the lawn area of the Presidio Fire Station. The charger and pad will be located adjacent to the south edge of the parking lot north of building 218, proximate to the Transit Center. The work will include excavating the for the concrete pads, installing equipment, and connecting to underground utilities.



FIGURE 8: ELECTRIC BUS CHARGING STATION

2.1.6 Property Management and Visitor Services

Department of Public Safety (DPS) Training Program (22-020)

The Trust's Department of Public Safety will temporarily use unoccupied and empty buildings to conduct public safety training and exercise as part of a long-range plan to enhance capacity and preparedness and seek grant funding from the Department of Homeland Security. The nine subject buildings, all contributors to the NHLD include 1051 Edie, 1060 Thornburg, 1204-1208 Ralston, 1218 Ralson, and 649 Mason. The trainings will be short in duration (generally less than one day) and include search techniques walking through buildings, light foot traffic, and training props to mimic reality. Fuel sources, forced entries, and destructive aids like percussion or auditory equipment will not be permitted. The use of simulation rounds are permitted as long as they are of low velocity and non-destructive projectile. No building alterations or attachments will be made. Other agencies that will participate include the U.S. Park Police, the San Francisco Fire Department, and the San Francisco Police Department. Each training will be reviewed on a case-by-case basis to identify protective measure to avoid physical damage to the individual buildings.

Building 100 Futures Without Violence Courage Museum (22-021)

Futures Without Violence (tenant formerly known as the International Center to End Violence) will modify their existing first floor gallery space in historic building 100 (Enlisted Barracks, 1909) for the Courage Museum. The 5,332 square-foot museum will accommodate new exhibits to encourage visitors to imagine a world without violence, hate, and discrimination. Approximately 1,247 square feet of the south wing and basement will be modified for museum support. Existing restroom partitions will be modified for gender inclusive facilities open to the public. The addition of a new ramp at the front of the building will provide accessible access. Additional scope items include tenant improvements for shell spaces (including new wall openings), an automatic fire sprinkler system, fire alarm system, low voltage wiring and distribution systems, security system, non-structural items and equipment anchorage, and exterior building identification signs. The exhibition space was previously evaluated in the 2007 Environmental Assessment.



**FIGURE 9: POP UP FOOD VENDOR AT TUNNEL TOPS,
PHOTO BY TRUST VOLUNTEER DAN FRIEDMAN**

Presidio Pop Up (22-029)

The Trust is seeking to Bay Area mobile food businesses (vendors) to offer outdoor daily food service at Presidio Tunnel Tops until more permanent food service is established within the next 2 years at 2 buildings (201 and 215) within the site. Up to 14 vendors at any time are expected to serve between 900 and 2,300 diners per day (depending on day of week and season) from 9am to 6pm, 7 days per week. Food options will be family friendly and easy to eat, celebrate the diverse cultures and cuisines of the Bay Area at approachable prices, and include carts, trailers, trucks and tents at several locations in and around the site. Vendors must adhere to the Trust's sustainability practices, including but not limited to

use of compostable disposables, no single serve condiments, no single use plastic water bottles, responsible waste and grey water management practices. The Trust will monitor the event and may implement additional measures to prevent waste and promote recycling and composting.

Landfill 10 Cap Maintenance North of Lobos Creek Overlook (22-038)

The landfill 10 cap north of the Lobos Creek Overlook and west of Building 1801 (Presidio Landmark Apartments) has been eroding over time mostly due to a social trail and stormwater runoff. This project will close the social trail with a combination of signs, temporary fence, and logs at the top and bottom of the social trail. Maintenance of the cap will be performed including scarifying the surface, placing and compacting approved clean soil to original construction specifications, and placement of erosion controls and new plantings. Encountering debris fill is not anticipated. A new trail will be aligned to avoid the steepest section of the cap.

Building 1030 Swords to Plowshares Hotspot Removal (22-039)

A relatively small hot spot of lead-contaminated soil on the north side of building 1030 (Swords to Plowshares Veterans Academy or residents) will be removed. Excavation is anticipated to generate approximately 8 cubic yards of soil that will be tested and disposed of properly at an off-site permitted waste facility. Maximum excavation depth is 2.5 feet below ground surface. Clean fill material will be used to backfill the hole. Work will be coordinated with landscape improvements in the area. Residents will be notified of the soil cleanup and construction mitigation measures will be implemented to ensure a safe work site. A Land Use Control (FS6B LUC) is present, and the Department of Toxic Substances Control has been notified.

Presidio Golf Course Entry and Event Signs (22-044)

The Presidio Golf Course has site specific constraints that make wayfinding difficult, including its large setback from Arguello Boulevard. The existing entry signs for the golf course at Finley and Arguello are not entirely visible and do little to help visitors find their way to the golf course. In addition, the signs are outdated, inconsistent with existing Trust sign standards, and in disrepair. The existing sign will be removed and replaced with two signs that are simple and unassuming and fit into the uniform and cohesive design scheme for the Presidio. The placement of the signs will minimize intrusion on the cultural landscape.

Building 1471 Central Magazine Door Retrofit (23-003)

The Trust uses a portion of the historic Central Magazine (building 1471, artillery storage, 1938) for hazardous material storage prior to shipping for disposal. Its passive ventilation system, a series of small tubes cast into the ceiling, is insufficient to ventilate the space in its current use. The Trust will install a custom perforated metal door to the opening to improve indoor air quality. The door will be secured to the concrete with a custom latch designed to integrate into the original blast door latches without modifying the original blast doors. Installation will require drilling anchors into the concrete wall on the north side of the southernmost doorway of the structure.

2.2 Tenant Directed Projects

2.2.1 COVID-19 Response

Building 563 Outdoor Patio (22-008)

To better serve customers during the COVID-19 pandemic, the Presidio Social Club (Building 563, Barracks, 1903) constructed a temporary outdoor patio behind the building under a flexible space permit (2020). With the continuing uncertainty of the pandemic and the success of outdoor dining, the Presidio Social Club will make the outdoor patio permanent. An electrical system upgrade and vegetation clearing will be completed to facilitate permanent use.

2.2.2 Rehabilitation and Tenant Improvements

Building 104 Temporary Sidewalk Ramp (22-009)

Disney Museum (Building 104 tenant) will construct a temporary (approximately 3 months) ramp on the sidewalk behind Building 104 (Barracks, 1897) to allow for pedestrian use during repair of underground lines. Chilled water hoses will run from building 104 to Building 108 for the duration of the repair.

Building 50 Colibri Restaurant Tenant Improvements (22-011)

New hospitality tenant (PRESMEX LLC) will make limited alterations to the former Arguello restaurant a Building 50 (Officer's Club) to open and operate Colibri, a Mexican bistro. The restaurant will utilize the existing commercial kitchen, main dining room, the Anza room, courtyard, entrance, and the area surrounding the tree near the front entrance. New signage, lighting, painting, fixtures, and TVs will be installed. The project will provide for unimpeded viewing of the Goldsworthy Earth Wall.

Building 103 Pill Club Tenant Improvement (22-013)

New tenant, The Pill Club, will complete tenant improvements on the south side of the first floor of Historic Building 103 (Barracks, 1896) to accommodate office use. Improvements include installation of partition walls to create a new conference room in the original mess hall and installation of a kitchenette in the south gallery, originally the dormitory.

Building 215 Café Tenant Improvement (22-014)

New hospitality tenant (PREXMEXLLC) will complete tenant improvements at non-historic building 215 to reopen the facility as a café (Il Parco) adjacent to Tunnel Tops. The scope of work includes the removal of existing partition walls, windows, service counter, and doors. New partition walls, decorative ceiling trusses, merchandise display, counter, door, to-go window, plumbing system, and a mechanical system and hood will be installed. The current building shell and pizza oven will be retained.

Building 38 Suite 100 Tenant Improvement (22-015)

New tenant (Bullpen Capital) will complete limited tenant improvements in historic Building 38 (Barracks, 1940) suite 100 to meet their office space needs. The scope of work includes reconfiguring the non-historic partition walls and entrance to create new office spaces and conference rooms.

Building 644 Fort Point Beer Co. Corrective Work and Expansion (22-026)

Fort Point Beer Company (tenant, formerly June SF, LLC) opened a 13,640 square foot small beer production facility in historic building 644 in 2013 (project 13-043). Since then, the tenant has modified the facility and use beyond what was approved in their initial application. The tenant now seeks to expand its operations from 10,000 to 16,000 barrels per year and perform corrective work to bring the facility up to current code. The tenant also wishes to extend its leased premises to include the south yard of the building for various mechanical equipment and material storage which is currently located inside the building. The equipment will be placed to avoid direct line of sight when viewed from Crissy Field and will include HVAC mechanical equipment, grain silos, and chemical storage. The building will remain closed to the public for retail sales.

Building 103 Suite 200 Tenant Improvements (22-029)

Edge and Node (new tenant) proposes to make tenant improvements to the second floor of historic building 103 (Barracks, 1896) in order to reconfigure the space for office use. Improvements include removal of non-historic fire rated vestibule walls surrounding the elevator on second floor; install new smoke screen on elevator; reconfigure entrance to room 201; upgrade middle stairs' demising to be structurally safe for tenant to use as seating; and remove all but two storefronts throughout second floor, including framing and drywall headers/side walls.

Building 39 Suite 212 Tenant Improvements (22-031)

CVC Capital (new tenant) intends to make interior alterations to Suite 212 in historic building 39 (Barracks, 1939). Interior work will entail a full gut renovation, including demo of existing HVAC, lighting/electrical, non-historic flooring, walls, and doors. New construction will include non-load bearing walls, new HVAC, new lighting and electrical throughout. Two new gender-neutral bathrooms will be added to the space. One of the bathrooms will also include an accessible shower. The Trust will add and exterior retractable ladder to the building's east elevation to address code required exiting separation.

Building 387 Cow Hollow School Tenant Improvements (22-040)

Cow Hollow School, a preschool in building 65 since 2005, intends to relocate and expand into non-historic building 387 (1989) in school year 2023/2024. The preschool will make limited improvements to the building prior to its relocation. The work includes a new skylight, minor cosmetic upgrades to the entry, fence removal/replacement in-kind, new exterior lighting, reconfiguration of some interior walls, new interior lighting, restroom renovation, new IT and security upgrades, and limited sprinkler updates.

Building 39 South Exterior Ladder Installation (23-005)

Proposed interior tenant improvements to suite 212 of historic building 39 (Barracks, 1939) (project 22-031) necessitate a second means of egress. Reconfiguring the building's interior would require extensive alterations that would adversely affect character defining features. Therefore, the Trust will install a retractable emergency exit ladder on the building's exterior, accessible through an existing window. The ladder will be fastened to the east facing wall adjacent to a chimney stack. A basement window well will be covered with a grate to create a safe landing pad. Landscaping will be altered to create a pathway from the ladder to the sidewalk, which is currently blocked by shrubs.

2.2.3 Cell Tower Modifications

New Generator at T-Mobile Cell Site 7 (22-022)

Due to the increased frequency and intensity of wildfires in California, T-Mobile is installing emergency generators at their cell sites to support emergency services and residents during power shutoffs and outages. The generators will provide power backup to improve local citizen safety and allow continued connection through times of no power. T-Mobile is proposing modifications (specifically, a new generator and a slightly larger concrete pad) to its Cell Site 7 at the former infrastructure shed (building 519) near the Broadway Gate. The generator will use a built-in 211-gallon fuel tank that will hold ultra-low sulfur diesel fuel. The diesel fueled generator meets or exceeds EPA Tier 4 Emissions Standards and no California Air Resources Board or BAAQMB certification is required. Construction, installation, and maintenance of the generator will comply with NFPA 110. A spill box and spill response kit, among other best management practices, will help contain or clean up incidental spills from refueling activities.

Verizon Cell Site #24 Modifications to North MacArthur Tunnel (22-034)

Verizon Wireless (Verizon) intends to modify its existing cell site located north of the MacArthur Tunnel along highly travelled U.S. Highway 101. Three existing LTE antennas will be removed and replaced by 6 new panel antennas on a 40-foot-tall monopole inaccessible by the general public. Two existing surge protectors will be removed, and 3 new surge protectors will be installed at the ground equipment area abutting the pole in Verizon's currently leased space. No additional excavation will be needed at this location. The work is a minor modification of an existing approved facility (project 17-015), which is an integral part of the existing Verizon Wireless network. The modifications will replace outdated (4G) technology to secure faster speeds and performance for the Verizon-serving public in the vicinity of the cell site.

Verizon Cell Site #5 Modifications at 1254 Armistead Road (22-035)

Verizon Wireless (Verizon) intends to modify its existing cell site located at 1254 Armistead Road by adding 3 radio units, removing 6 radio units, and adding 2 antennas to the 59-foot-tall tower. The tower currently facilitates both AT&T and Verizon. The project is a system upgrade of Verizon's existing network designed to enhance cellular coverage demands along highly travelled U.S. Highway 101 south of the Golden Gate Bridge. This minor modification of an existing approved facility (project 12-040) will not substantially change the physical dimensions of the cell site or tower (i.e., only new equipment will be attached to the tower; no ground disturbance or trenching is proposed). Verizon will be compliant with the FCC Rules and Regulations, as described in OET Bulletin 65, upon implementation of the modification.

T-Mobile Cell Site #18 Co-Location Verizon Tower Building 1450

T-Mobile will co-locate a cell site on Verizon Wireless's 165-foot-tall lattice tower east of building 1450 (project 15-019) to improve the coverage and capacity of its network in the Presidio. Verizon Wireless presently has twelve antennas installed at the top of the lattice tower. T-Mobile will add 6 new antennas and 6 corresponding radio units to the tower and an equipment area adjacent to the north side of the existing Verizon Wireless equipment area at the base of the tower. This area will be approximately 280 square feet enclosed by a 6-foot chain-link fence and will include two concrete pads on which equipment cabinets and a generator will be installed. All necessary power and telecommunications infrastructure servicing the cell site will be placed inside the equipment area and fed from the existing infrastructure on site via new conduits.

3 Projects Reviewed Under Stipulation IV and Requiring Additional Consultation

3.1 Tunnel Tops

The multi-agency supported landscape project, Tunnel Tops, commenced construction in 2019 under the terms of the project’s determination of “No Adverse Effect with Conditions” (November 2017). Construction slowed in 2020-21 but continued to make progress despite the COVID-19. Safety measures and protocols were put in place to continue construction through calendar year 2021 and toward the home stretch. Tunnel Tops opened to the public on July 17, 2022. Since the opening date, the new landscape has been extremely well-received by the visiting public, enjoying over 950,000 visitors between its opening and the end of the calendar year. The Trust submitted the final consultation requirement, a 100% CD record set for the project, to Signatory Parties in January 2023. The Trust thanks the signatory parties for your contributions and support, which helped make this long-envisioned project a success.



FIGURE 6: TUNNEL TOPS AERIAL, JULY 2022 (CHRIS CORNER, PRESIDIO TRUST)



FIGURE 10: OUTPOST MEADOW DURING FLEET WEEK, (JODY SANFORD, PRESIDIO TRUST)



FIGURE 11: TUNNEL TOPS AND OUTPOST MEADOW, OPENING DAY JULY 2022

More information about the Tunnel Tops project is available at: <http://www.presidio.gov/tunnel-tops>

4 Agreement Document Updates

4.1 Doyle Drive Replacement

Roadway construction for the Doyle Drive replacement project concluded in 2018 and the Treatment Oversight Panel (TOP) met for the final time in 2019. The Trust completed construction of landscaping at the Girard Road Entrance and plans for the Battery Bluff Multi-Use Trail in 2020.

The Battery Bluff Multi-Use Trail highlights four previously inaccessible Coast Artillery batteries constructed between 1899-1904: Baldwin, Sherwood, Slaughter, and Blaney. Based on recommendations from *Battery Bluff Stabilization and Preservation Treatment Plan* (2020) prepared by Architectural Resources Group Conservation Services (ARG-CS), the Trust initiated stabilization and preservation work on the batteries in coordination with the Doyle Drive landscape project in late 2021, following N2 review of the work in March 2021 (21-018). The multi-use trail, picnic and landscape areas opened to the public on April 23, 2022, to rave reviews from park users. With the opening of Battery Bluff and Tunnel Tops in 2022, the Doyle Drive replacement projects in the Presidio have come to a close.



FIGURE 12: PICNIC AREA AT BATTERY BLUFF, SEPTEMBER 2022



FIGURE 13: BATTERY BLUFFS OPENING DAY, APRIL 2022, PHOTO BY RACHEL STYER



FIGURE 14: BATTERY BLUFFS OPENING DAY, APRIL 2022, PHOTO BY RACHEL STYER

4.2 Main Post Update

The Programmatic Agreement for the Main Post Update (PA-MPU) was executed on October 26, 2010, and amended in 2015 to establish a process for projects reviewed under the agreement to participate in the Federal Historic Preservation Tax Incentives program. Per stipulation VII.B, the agreement expired in October 2020. The Main Post Update (MPU) envisioned six large projects, each with multiple components and associated mitigation measures. The PA-MPU described the projects, associated documentation, and the review process the Trust would follow to complete these projects. The Trust has completed the majority of the documentation efforts for all MPU projects. The Trust and its development partners have completed two of the four rehabilitation projects (Archaeology Lab & Curation Facilities and The Presidio Theatre¹). The Presidio Chapel project remains in the design phase, with further progress pending fundraising efforts by the tenants. No work has been planned or completed on the Presidio Lodge project (not to be confused with the rehabilitation of Building 105 as the “Lodge at the Presidio” in 2018). El Presidio: The Birthplace of San Francisco, and district-wide pedestrian and parking improvements are partially completed.

In July 2020, the Trust initiated consultation to amend the PA-MPU per Stipulation VI.A to extend its duration until December 2030, in order to allow sufficient time to complete the projects contemplated in the Main Post Update and addressed by the PA-MPU. Unfortunately, the Trust was unable to acquire all required signatures prior to the expiration date. The Trust is currently evaluating its project plans for 2023 to determine the utility of circulating a renewed PA-MPU prior to the renewal of the agency-wide PA in 2024. Please look for updates on this front later in 2023.

4.3 Presidio Trust Programmatic Agreement

The Programmatic Agreement for the Presidio Trust Management Plan (PTPA) is scheduled to expire on December 31, 2024. The Trust will update parties with a consultation plan to renew this document in next year’s report.

5 Identification, Evaluation, and Documentation of Potential Historic Properties

The limited scope NHL update prepared by the Doyle Drive/Presidio Parkway project was accepted by the Presidio Trust in June 2019 and the Trust plans to submit the documentation to National Park Service Landmark Program for submittal to the National Historic Landmark Commission in early 2023.

With support from graduate interns, The Trust completed a Historic Structures Report (HSR) for Building 102 in anticipation of its full rehabilitation. Under the terms of Stipulation III.B.2., the Trust circulated the draft document for review in November 2022, and staff posted a final version to the Trust’s website in January 2023. We expect design to commence on the building’s rehab in the first quarter of 2023, with N2 review mid-year, and construction to begin in early 2024.

Trust staff completed one Preservation Maintenance Plan and one set of Rehabilitation Guidelines in 2022. The Maintenance Plan supports leasing activity of one commercial office building (Red Cross

¹ The Presidio Theatre team submitted its Part III certification package at the end of December 2020 and it was accepted by NPS in July 2021. This step is not addressed by the PA-MPU.

Building 97, built 1942), detailing character defining features and maintenance requirements. The Rehabilitation Guidelines were developed for Building 40 (Bachelor Officers' Quarters, 1941), which the Trust plans to rehab in early 2024.

5 Archaeology Program

In 2022, Trust archaeology staff provided NHPA compliance support for ongoing Trust operations, carried out public archaeological excavation at *El Presidio de San Francisco*, and cared for previously excavated collections. This summary outlines Trust archaeology's work to comply with NHPA, including a summary of archaeological monitoring and research completed.

5.1 Archaeological Management Assessments, Identification, and Monitoring

Archaeology staff worked with Presidio Trust planning staff and cultural resource consultants to support several projects within the Presidio in 2022. An Archaeological Management Assessment and Monitoring Plan (AMA/MP) was completed for the Verizon Cell Tower 27 A-D: Sports Basement Project. Work for this project did not commence in 2022 and is planned for calendar year 2023. Both an Archaeological Management Assessment (AMA) and an Archaeological Monitoring Plan (AMP) were completed for the East Mason Warehouses Rehabilitation Project. The work at the East Mason Warehouse projects was completed in 2022. All AMAs and AMPs are included as attachments to this report.

Archaeological monitoring of the East Mason Warehouses project was conducted by Archaeological Specialists Edward DeHaro and Georgie DeAntoni between July and August of 2022. Miscellaneous interior building objects were discovered and transported to the Presidio Archaeology Lab to be evaluated for inclusion the Presidio Archaeological Collection.

Additionally, a concrete feature was discovered in the crawlspace of Building 1185. Research indicates that the feature is likely associated with Chinese Pavilion built for the 1915 Panama Pacific Exposition. The feature was photo-documented and preserved in place to the extent possible during building construction.



FIGURE 15: INTERIOR BUILDING OBJECTS (20TH CENTURY) RECOVERED DURING EAST MASON WAREHOUSES REHABILITATION

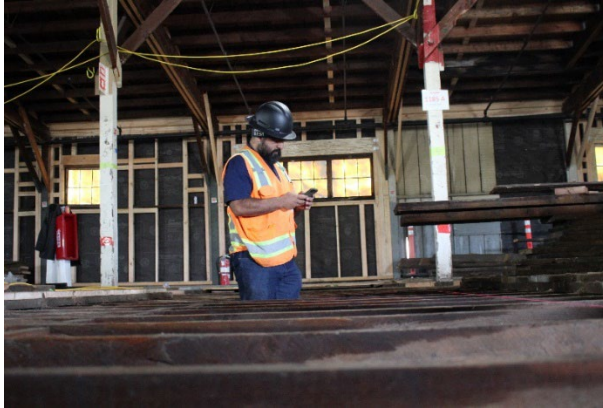

FIGURE 17: TRUST ARCHAEOLOGIST EDWARD DEHARO RECORDING 20TH CENTURY CONCRETE FEATURE FOR EAST MASON WAREHOUSES REHABILITATION



FIGURE 16: TRUST ARCHAEOLOGIST EDWARD DEHARO WITH 20TH CENTURY FEATURE IN CRAWLSPACE OF BUILDING 1185



FIGURE 18: CONCRETE FEATURE SHOWING CURVE, A FEATURE LIKELY ASSOCIATED WITH THE 1915 PPIE CHINESE PAVILION

Archaeology staff directly provided archaeological monitoring support for eighteen additional projects in the Presidio in 2022 and responded to one discovery during construction. Monitoring was conducted for an underground storage tank removal at Lincoln and Graham, boring at Battery Blaney, drainage excavation at Mountain Lake, excavation for the repair of a water main at Building 1047 (Thornburg), wetland test pit excavation at Building 634, grading excavation for hillside repair at Battery Blaney, excavation for storm drain repair at Building 1063,

excavation for water service abandonment at Kobbe and Upton, storm drain replacement excavation at Building 634, water line replacement excavation at Building 851 (MacArthur), palm tree replacement excavation on Girard Road (near Lincoln), excavation for electrical vault at Building 102, excavation for repair of leak in water line at Building 104 (Walt Disney Family Museum), excavation for potholing for emergency backfeed design at Building 4, excavation for emergency backfeed at Park Blvd, excavation for installation of new bus pads at Lincoln and Letterman, excavation of repair of storm drain at Upton, and asphalt repair at Building 40 (El Presidio de San Francisco). Archaeological monitoring did not result in the discovery of any significant cultural material.

The single construction discovery of 2022 was concrete associated with a rail line from the D-Line streetcar that serviced the Presidio in the early 20th Century. The feature was discovered during excavation at the Ruger electrical substation at Lyon Street and project personnel contacted

archaeology staff. It was determined that the rail had been previously removed and the concrete feature was all that remained. The concrete was documented by Trust archaeology staff as part of the project.

All archaeological material recovered from the Presidio is permanently curated in the on-site federal curation facility, which meets the requirements of a curation facility as described in 36 CFR Part 79 *Curation of Federally-Owned and Administered Archeological Collections*.



STREETCAR LEAVING PRESIDIO AT
TS.

**FIGURE 19: HISTORIC PHOTO OF
STREETCAR AT LYON STREET, AT
SITE OF CONSTRUCTION DISCOVERY**



**FIGURE 20: TRUST ARCHAEOLOGIST GEORGIE
DEANTONI AND CONSTRUCTION PERSONNEL AT
SITE OF CONSTRUCTION DISCOVERY (LYON
BOUNDARY WALL IN FOREGROUND)**

5.2 Archaeological Research and Program Highlights

Archaeological research in 2022 focused on *El Presidio de San Francisco*, the Spanish-colonial archaeological site, which is a contributing area of the Presidio NHL. El Presidio Archaeological Identification Season 2022: (ELPAIS 2022) is part of a long-term research project on the Presidio's Main Post. The project follows the finalization of *Levantar* the Archaeological Management Plan for *El Presidio* in 2012, which details the management approach and archaeological methods involved for work at *El Presidio*.

**FIGURE 21: ARCHAEOLOGIST GEORGIE DEANTONI WELCOMING
VISITORS TO THE ARCHAEOLOGICAL SITE**





FIGURE 22: VOLUNTEERS WET SCREENING SOIL RECOVERED FROM ARCHAEOLOGICAL EXCAVATIONS AT EL PRESIDIO DE SAN FRANCISCO

Excavation was concentrated in an area where the northwest corner of the Spanish/Mexican fort of 1815 was expected. The serpentinite stone corner of the fort was discovered where expected during 2022 excavations but had been substantially disturbed. A 20th Century concrete feature that appears to be associated with the historic Main Post flag pole at the top of the area now known as Cannon Lawn truncates the foundation on its northern wall.

Investigations were conducted by Trust archaeology staff. Volunteers assisted in field and laboratory processing.

The investigations took place on Fridays and Saturdays between May and October 2022. A full report of ELPAIS 2022 is underway and will be completed in early 2023.



FIGURE 24: ARCHAEOLOGIST EDWARD DEHARO PHOTODOCUMENTING SPANISH COLONIAL SERPENTENITE STONE FOUNDATION CORNER AND 20TH CENTURY CONCRETE FEATURE (BOTTOM LEFT IN PHOTO)

ELPAIS 2022 was conducted in accordance with the Presidio Trust's "open site" policy, which opens excavations to park visitors and encourages questions and active engagement with the archaeological team. Archaeology staff and volunteers developed interpretive signage, maintained a changing artifact display, and kept logs of their interactions with site visitors. A team of archaeology docents were on site to offer visitors basic interpretation.

6 Curation Program

The Presidio Trust's curation program manages the agency's collections and exhibitions. The report that follows focuses primarily on the agency's regulatory obligations related to its collections. Exhibition-related curatorial activities are generally not described, except to the extent that they address regulatory obligations.

The Presidio Trust curates archaeological collections generated by agency resource management activities. The agency is obligated to manage these collections in perpetuity in compliance with 36 CFR Part 79, *Curation of Federally Owned and Administered Archaeological Collections*, which establishes federal agencies' responsibilities and requirements for the long-term management, preservation, and use of archaeological collections recovered under the authority of relevant federal laws, including but not limited to the National Historic Preservation Act. The Trust's Curator serves as the 36 CFR Part 79 Federal Agency Official.

Board-approved Trust collections policies and implementing guidelines further detail curatorial protocols for complying with federal law and regulation (<https://www.presidio.gov/presidio-trust/planning/board-policies>). They also distinguish between the agency's archaeological collections, described in the *Archaeological Collections Policy*, and other types of agency collections.

6.1 Management, Preservation, and Use of the Collections

The Trust's archaeological collections are currently comprised of approximately 1.1M material remains and associated records plus 100 GB of digital data, with an annual growth rate of up to 4%. All permanent collections are curated on site at the Presidio Trust's Curation Facility, which meets the specifications of 36 CFR Part 79.

Trust curation staff (Curator) manages the curation program, supplemented by contracted personnel (Museum Specialist). Curator Liz Melicker was on family leave for a significant portion of 2022 and Museum Specialist Ashley Saeteurn provided coverage during this time. Following Ms. Melicker's return to work, Ms. Saeteurn's contract was extended through fiscal year 2023 to further support the agency's curation program.

Key collections management activities in 2022 included commencing work on a written Collections Management Plan, to be completed in 2023, which will document needs and priorities to guide the agency's collections management activities; revision of the incoming and outgoing loan workflow in conjunction with the Trust's legal and contracting staff; and resumption of the agency's regular collections committee meeting schedule.

Collections preservation activities included ongoing routine preventive conservation operations, focusing on the preservation environment and integrated pest management (IPM). Several museum pest discoveries were mitigated in conjunction with the Trust's IPM staff and a contract conservation studio. Recordkeeping for preventive conservation and curatorial housekeeping was incorporated into the collections management database. Documentation efforts focused largely on continuing to improve, refine, and maximize the use of the collections management database, including upgrading the agency's collections software server and application to bring it into compliance with federal data security standards and prepare for cloud migration in 2023; participating in an IT disaster recovery simulation;

and purchasing and testing deployment of a database module specifically for managing archival records, to more effectively and efficiently manage associated records in the collections.

In addition to numerous field collections, which form the basis of the Trust's archaeological collections, the agency received and addressed eight unsolicited donation inquiries for historic and archival materials during 2020. In keeping with its *Museum Collections Policy*, the agency does not maintain a permanent, accessioned museum collection of historic objects and archives related to the Presidio and therefore does not accept these types of donations. Potential donors were referred by the curation team to the National Park Service Park Archives and Records Center at the Golden Gate National Recreation Area (GGNRA) and/or other repositories as appropriate.

The Trust continues to actively collaborate with GGNRA National Park Service cultural resources staff on curatorial topics. Curator Liz Melicker serves as the Trust representative to the GGNRA Museum Advisory Committee. In addition, Melicker and Federal Preservation Officer Rob Thomson regularly meet with GGNRA Curator Amanda Williford and Chief of Cultural Resources Management Gordon White to review the agencies' joint curatorial concerns.

In 2022, the Trust's archaeological collections were used internally and externally for exhibition, teaching, public interpretation, scientific analysis, and scholarly research in keeping with the uses outlined by 36 CFR Part 79.

Exhibitions at the Presidio Officers' Club and Presidio Archaeology Lab Gallery, developed and managed by the Trust, continue to be the primary way in which the agency makes its collections available to the public. The historic Presidio Officers' Club reopened in a pilot phase in September 2021; the pilot was continued through 2022. Exhibitions are open limited hours, Saturdays 11am-4pm, and served 9,827 visitors between January 1-December 14, 2022. In addition to showcasing its own collections, the Trust has 19 active incoming loans that support these exhibitions, managed by the curation team under the *Museum Collections Policy*. Following the reopening of the historic Presidio Officers' Club and exhibitions in Fall 2021, a significant portion of the curation team's time is spent on exhibition management, including management of the preservation environment, exhibition multimedia, and other technical aspects of the exhibitions. In 2022, in addition to routine curatorial exhibition management operations, the team also began work on a limited number of preservation-based exhibition renewals, focused on removing and replacing light-sensitive collections on display.

For the first time, the Trust has substantive collections information available on its public website at <https://www.presidio.gov/officers-club/about/collections>. The collections webpage includes information about research and other public inquiries, collections management policies and documents, exhibitions, and other agency cultural resources. It also highlights select objects from the agency's collections with brief narratives about their origins, construction, use, and/or deposition. The Trust fulfilled five external research requests about collections and exhibitions, primarily focused on family history. The Trust has four active outgoing loans, including one research, one research/teaching, and two exhibition loans.

The newest of these outgoing loans, a research loan executed in 2021 between the Trust and Dr. Emily Jones of the University of New Mexico, was approved for extension in 2022 by the collections committee. Dr. Jones' team has logged, photographed, and 3D scanned the faunal specimens on loan to them as part of their research on the spread of the horse in western North America; the renewed loan

will facilitate additional analysis on the specimens. Elsewhere, the loan between the Trust and Dr. Meredith Reifschneider of San Francisco State University continues to facilitate student training in artifact analysis and museum collections management and Dr. Reifschneider's research on personal medical practices and institutional healthcare within the setting of the United States Army, while also aiding in the documentation, preservation, and use of a partially processed "backlog" collection. Loans to the National Park Service—San Francisco Maritime Museum and to the California State Museum share Trust collections with thousands of members of the public in exhibitions at the borrowers' exhibition facilities in San Francisco and Sacramento, respectively.

7 SOI Qualified Staff and Professional Development

The Trust's Planning and Compliance Department houses the cultural resources team which includes Secretary of the Interior (SOI) qualified staff in the areas of Architectural History, Archaeology, and Curation. Three additional staff in the Trust's Department of Park Design, Infrastructure and Engineering, responsible for managing the design and construction phases of projects in the park, meet the Secretary's professional qualification standards for architecture: Brynn McMillan, Genny Bantle, and Teddy Huddleston; we've included their resumes in this year's report, along with all other staff resumes in Appendix C.

As with last year, professional development opportunities were limited due to the public health situation and staffing transitions, but the Compliance team began work on several new programs that will share our cultural resource management practices. Historic Compliance Coordinator Lauren Golden is in the process of developing a series of staff-focused training modules in collaboration with the Trust's education specialist to begin deploying to Trust employees in 2023. Topics will include an overview of the Secretary of the Interior's Standards for the Treatment of Historic Properties, with examples drawn from the Presidio context, as well as some trades-focused course work developed in collaboration with agency partners. We look forward to updating you on progress with our training efforts next year as we begin to roll them out.

Appendix A: Programmatic Agreement among The Presidio Trust, National Park Service, The Advisory Council on Historic Preservation, and The California State Historic Preservation Officer Regarding the Presidio Trust Management Plan and Various Operation and Maintenance Activities for Area B of the Presidio of San Francisco, National Historic Landmark District, Golden Gate National Recreation Area San Francisco California, 2014

1
2
3
4
5
6
7
8
9
10
11
12

**PROGRAMMATIC AGREEMENT
AMONG THE PRESIDIO TRUST, NATIONAL PARK SERVICE,
THE ADVISORY COUNCIL ON HISTORIC PRESERVATION,
AND THE CALIFORNIA STATE HISTORIC PRESERVATION OFFICER
REGARDING THE PRESIDIO TRUST MANAGEMENT PLAN
AND
VARIOUS OPERATION AND MAINTENANCE ACTIVITIES
FOR AREA B OF
THE PRESIDIO OF SAN FRANCISCO NATIONAL HISTORIC LANDMARK DISTRICT,
GOLDEN GATE NATIONAL RECREATION AREA
SAN FRANCISCO, CALIFORNIA**

13 **WHEREAS**, the Presidio Trust (the Trust), pursuant to the Presidio Trust Act, Title I of Public Law 104-
14 333, was established as a wholly owned government corporation to manage a portion of the Presidio of
15 San Francisco (Presidio); and

16
17 **WHEREAS**, pursuant to Public Law 104-333, administrative jurisdiction was transferred to the Trust on
18 July 1, 1998 for approximately 80% of the Presidio that was depicted as Area B on the map entitled
19 "Presidio Trust Number 1," dated December 7, 1995, (see Appendix C) which may be amended from
20 time to time, and which serves as the area of potential effect (APE) for this undertaking; and

21
22 **WHEREAS**, the entire Presidio is within the Golden Gate National Recreation Area (GGNRA) and is a
23 designated National Historic Landmark District (NHL) representing 218 years of military history, is
24 listed on the National Register of Historic Places (NRHP), and contains individually eligible NRHP
25 historic properties that are both prehistoric and historic; and

26
27 **WHEREAS**, the Trust, in order to uphold its Congressionally mandated requirement of preserving Area
28 B of the Presidio as part of GGNRA and of financial self-sufficiency, carries out a variety of
29 undertakings subject to review under Section 106 of the National Historic Preservation Act (NHPA), 16
30 U.S.C. § 470f, and its implementing regulations, 36 C.F.R. Part 800, including but not limited to
31 maintenance, rehabilitation, repair, moving, interim and long-term leasing, construction and demolition of
32 buildings, structures, and roads, and work regarding grounds and associated landscaping as proposed
33 under the Presidio Trust Management Plan (PTMP, 2002 with updates), or proposed under the direct or
34 indirect jurisdiction of the Trust including undertakings proposed by the Trust's permittees, federal or
35 non-federal tenants, or other parties; and

36
37 **WHEREAS**, the Trust has determined that these undertakings may have an effect upon historic
38 properties listed in or eligible for listing in the NRHP, including properties that contribute to the NHL, and
39 has consulted with the Advisory Council on Historic Preservation (ACHP) and California State
40 Historic Preservation Officer (SHPO) pursuant to 36 C.F.R. Part 800; and

41
42 **WHEREAS**, the Trust has notified the Secretary of the Interior (SOI) in accordance with 36 C.F.R. §
43 800.10(c), and the National Park Service's (NPS) Pacific West Regional Office and the GGNRA are
44 representing the SOI, and have been invited to sign this Programmatic Agreement (PA) as an invited
45 signatory, and that both the Pacific West Regional Office and GGNRA will receive information and
46 participate in consultations, and that the Pacific West Regional Office will be the signatory authority for
47 NPS; and

48
49 **WHEREAS**, the Trust has identified and notified parties as consulting parties (Appendix G); and

51 **WHEREAS**, the Trust has invited the National Trust for Historic Preservation (NTHP) and the Presidio
52 Historical Association (PHA) to sign this PA as concurring parties; and

53
54 **WHEREAS**, in July and November 2013 the Trust notified the public through its regular “eNews”
55 electronic mail distribution list of the consultation for the development of this PA, and afforded them the
56 opportunity to comment; and

57
58 **WHEREAS**, the Trust has made a good faith effort to locate federally recognized Indian tribes that may
59 attach religious and cultural significance to properties under the administrative jurisdiction of the Trust or
60 with which the Trust could consult under the Native American Graves Protection and Repatriation Act
61 (NAGPRA); and the Trust has determined that there are no such federally recognized tribes; and

62
63 **WHEREAS**, in accordance with 36 C.F.R. § 800.6(a)(1), the Trust has notified the Advisory Council on
64 Historic Preservation (ACHP) of its effect determination providing the specified documentation, and the
65 ACHP has chosen to participate in the consultation pursuant to 36 C.F.R. § 800.6(a)(1)(iii) (the Trust,
66 SHPO, and the ACHP are each a “Signatory,” and the NPS is an “Invited Signatory” to the PA and,
67 hereafter are “Signatories”); and

68
69 **WHEREAS**, the remaining area of the Presidio depicted as Area A on “Presidio Trust Number 1,” dated
70 December 7, 1995,(see Appendix C) remains under the administrative jurisdiction of the NPS and is not
71 subject to this PA; and

72
73 **WHEREAS**, the San Francisco National Cemetery remains under the administrative jurisdiction of the
74 United States Department of Veterans Affairs and is not subject to this PA; and

75
76 **WHEREAS**, the undertakings contemplated under the Main Post Update (MPU), adopted by the Trust in
77 2011, are not subject to this PA, but are within the scope of the *Programmatic Agreement Among the*
78 *Presidio Trust, the California State Historic Preservation Officer, the National Park Service, and the*
79 *Advisory Council on Historic Preservation for the Main Post Update to the Presidio Trust Management*
80 *Plan, Presidio of San Francisco National Historic Landmark, San Francisco, California (PA-MPU,*
81 *2011); and*

82
83 **WHEREAS**, the undertakings contemplated under the *Programmatic Agreement Among the Presidio*
84 *Trust, the Advisory Council on Historic Preservation, the National Park Service and the California State*
85 *Historic Preservation Officer Regarding Deconstruction, New Construction, and the Execution of*
86 *Associated Leases at the Letterman Complex, Presidio of San Francisco, California (LDA PA, 2000)*
87 have been completed and according to Stipulation XIII of the LDA PA the signatory parties have agreed
88 to terminate the PA; and

89
90 **WHEREAS**, the PTMP is a comprehensive programmatic plan developed by the Trust to guide the
91 management of Area B and is a programmatic document that presents a range of preferred land uses,
92 Planning Principles (Principles), and Planning District Guidelines (PDG) for identified planning districts
93 within Area B of the Presidio; the Principles and PDG are intended as a policy framework to guide the
94 Trust’s future activities as well as further project-specific and/or district-level planning prior to building
95 demolition or new construction with the potential to adversely affect historic properties; and

96
97 **WHEREAS**, the Trust, SHPO, NPS, and the ACHP consulted on the PTMP, including its Principles and
98 PDG, and executed an agreement document in 2002, which the NTHP and PHA signed as concurring
99 parties, that expires on April 30, 2014, or upon execution of this PA; and

101 **WHEREAS**, the Trust will employ the 2013 Council for Environmental Quality (CEQ) and ACHP
102 guidance for coordinating its agency procedures and mechanisms (including mechanisms under the
103 National Environmental Policy Act (NEPA)) to fulfill their consultation requirements as found in the
104 "NEPA and NHPA: Handbook for Integrating NEPA and Section 106 Reviews" (CEQ/ACHP Guidance);
105 and

106
107 **WHEREAS**, the Trust and NPS have conducted numerous surveys and evaluations to identify NRHP-
108 eligible and NHLD-contributing properties for the entire Presidio NHLD, including archaeological
109 surveys, and regardless of administrative jurisdiction; the most complete survey to date is the 1993
110 NHLD update; the Trust is currently determining if there are additional properties in Area B not
111 previously listed or determined eligible for listing on the NR or as contributors to the NHLD via the 2008
112 NHLD update, which considers eligibility of post-1945 resources, but does not re-evaluate resources
113 listed in the 1993 NHLD update; and

114
115 **WHEREAS**, the Trust has secured a commitment from the Federal Highways Administration (FHWA)
116 through the *Programmatic Agreement among the Federal Highway Administration, the California*
117 *Department of Transportation, the San Francisco County Transportation Authority, the Presidio Trust,*
118 *the National Park Service, the Department of Veterans Affairs, the California State Historic Preservation*
119 *Officer, the Advisory Council on Historic Preservation, and the San Francisco County Recreation and*
120 *Parks Department for the South Access to the Golden Gate Bridge, Doyle Drive Replacement Project,*
121 *San Francisco, California* (Doyle Drive PA, 2008) to comprehensively update the NHLD forms again at
122 the conclusion of the Doyle Drive/Presidio Parkway construction project (estimated 2016); and

123
124 **WHEREAS**, the Trust shall strive to manage and preserve the integrity of that portion of the NHLD in
125 Area B through planning, research, and specific undertakings consistent with good historic preservation
126 management and stewardship, the goals of the NHPA and related regulations, standards, and guidelines;
127 these efforts are with the objective of remaining in compliance with the applicable provisions of the
128 NHPA and the Presidio Trust Act; and

129
130 **WHEREAS**, the Trust as the federal agency with administrative jurisdiction for Area B is the responsible
131 agent for design consistency, conformance with building codes, life/safety and accessibility standards,
132 conformance with sustainability guidelines and goals, and integration and operation of infrastructure
133 systems such as electricity, water, and sewer and has developed a Tenant Handbook and other such
134 descriptive materials to guide this responsibility; and

135
136 **WHEREAS**, the Trust has consulted with the SHPO, NPS and the ACHP regarding ways to ensure that
137 the Trust's operation, management, and administration of the NHLD provides for management of the
138 Presidio's historic properties in accordance with the relevant sections of the NHPA; and

139
140 **NOW, THEREFORE**, the Trust, NPS, SHPO, and ACHP agree that the undertakings shall be
141 implemented in accordance with the following stipulations in order to take into account the effect of the
142 undertaking on historic properties.

143 **STIPULATIONS**

144
145
146 The Trust shall ensure that the following measures are carried out:

147
148 **I. ROLES AND RESPONSIBILITIES**

149
150 A. The Trust

151
152 1. The Trust’s Executive Director shall be the designated Federal Preservation
153 Officer (FPO) and shall be responsible for funding the agency’s preservation program
154 and assigning qualified staff and other resources to carry out identification and
155 management responsibilities effectively. The FPO will have sufficient authority and
156 control over internal processes to ensure that decisions made pursuant to this PA are
157 carried out.

158
159 2. The FPO shall designate a Deputy Federal Preservation Officer (DFPO) who
160 shall be responsible for coordination of the preservation program and implementation of
161 the terms of this PA. The DFPO shall meet the requirements for a Preservation Officer as
162 defined in “The Secretary of the Interior’s Standards and Guidelines for Federal Agency
163 Historic Preservation Programs Pursuant to the National Historic Preservation Act,” have
164 five years or more experience in historic preservation and meet the professional
165 qualifications for Archaeologist, Historian, Architectural Historian or Historic Architect
166 included in “The Secretary of the Interior’s Historic Preservation Professional
167 Qualification Standards.” The DFPO shall coordinate with the NEPA Compliance
168 Manager and N² Compliance Coordinator in carrying out the provisions of Stipulations
169 IV and V.

170
171 3. All work pursuant to this PA regarding historic properties will be performed by,
172 reviewed by, or under the supervision of, a person or persons having five years or more
173 experience in historic preservation and meeting the professional qualifications for
174 Archaeologist, Historian, Architectural Historian, or Historic Architect included in “The
175 Secretary of the Interior’s Historic Preservation Professional Qualification Standards.”
176

177 4. The Trust shall ensure that the agency’s operation, management, and
178 administration of the Presidio’s historic properties are carried out in accordance with
179 Section 112 of the NHPA.

180
181 B. SHPO, NPS, and the ACHP

182
183 1. The SHPO and the NPS will review and comment on undertakings in accordance
184 with Stipulations IV, V, VI, VII and VIII may raise and resolve objections according to
185 Stipulation IX, and may amend or terminate this agreement according to Stipulations X
186 and XI.

187
188 2. The ACHP may raise and resolve objections according to Stipulations IV and IX
189 and may amend or terminate this agreement according to Stipulations X and XI.

190
191 C. Concurring Parties

193 1. Concurring parties may review and comment on undertakings pursuant to
194 Stipulation IV, VI, and VII and may raise objections according to Stipulation IX.

195
196 D. The Public

197
198 1. The public may participate in public comment periods and review undertakings
199 according to Stipulation IV, and review and comment on the Trust’s annual report in
200 accordance with Stipulation XIV.

201
202 **II. CONTINUING EDUCATION**

203
204 A. The Trust shall provide ongoing and appropriate training to Trust personnel involved in
205 the maintenance, repair, and rehabilitation of historic buildings, structures and housing units, and
206 for all personnel responsible for making decisions regarding maintenance, repair, and
207 rehabilitation at the Presidio.

208
209 B. The Trust shall regularly organize, facilitate, or partner with outside organizations to
210 provide specialized crafts training programs in practical application of “The Secretary of the
211 Interior’s Standards for the Treatment of Historic Properties” (Secretary’s Standards) and other
212 subject matter related to management of the NHLD to applicable Trust staff.

213
214 C. The Trust shall provide training in conservation practices as applied to historic structures
215 and archaeological sites to Trust personnel for work at the Presidio.

216
217 D. The Trust shall develop and implement an in-house training program to advise Trust
218 personnel of this PA and procedures, techniques, and related matters regarding the preservation of
219 the historic properties located within Area B within six months of execution of this PA. The
220 training will be repeated every other year thereafter.

221
222 E. The Trust shall provide guidance and available research materials, reports, NRHP forms,
223 condition assessments, the Tenant Handbook, design standards, and all such materials in its
224 possession that will assist tenants or other parties in designing projects that may affect historic
225 properties at the Presidio, including the following:

226
227 1. Provide guidance in Presidio design and construction standards as indicated in
228 the Tenant Handbook and other verbal and written guidance materials.

229
230 2. Provide guidance in the professional areas of historic preservation, architecture,
231 engineering, fire and life/safety, security, building construction, materials conservation,
232 historic architecture, historic landscape architecture, archaeology, and history as
233 appropriate.

234
235 3. Provide ongoing review in the disciplines of historic architecture, historic
236 landscape architecture, and archaeology, on historic building and landscape rehabilitation
237 designs, and advise project proponents as designs progress and on modifications to
238 scopes of work that will bring them into compliance with the Secretary’s Standards.

239
240 F. The Trust shall detail the scope of professional development undertaken each year as part
241 of the Trust’s annual report in accordance with Stipulation XIV.

242

243 **III. DOCUMENTATION, IDENTIFICATION, EVALUATION & ANALYSIS OF HISTORIC**
244 **PROPERTIES**

245 A. Documentation, Identification & Evaluation of Historic Properties
246

247
248 1. Evaluation of buildings or structures shall be conducted within the framework of
249 the National Historic Landmarks Criteria, the NRHP Criteria, and the “National Register
250 of Historic Places Registration Forms for the Presidio of San Francisco National Historic
251 Landmark District” (1993, or subsequent updates). If properties are found that date to
252 either before or after the period of significance (such as prehistoric) or do not fit the NHL
253 criteria, those properties will be individually evaluated under NRHP criteria.
254

255 2. If a property in Area B that was not previously listed as a contributor to the
256 NHLD or determined eligible for listing on the NRHP is determined by the Trust to be
257 eligible, the Trust shall treat that property as eligible for purposes of this PA. The Trust
258 shall consult on such decisions with the NPS and SHPO. Consultation on these decisions
259 should not exceed 30 days unless another time period is agreed to by the signatories. Any
260 such consultations will be documented in the Trust’s annual report in accordance with
261 Stipulation XIV below, and according to appropriate documentation protocols determined
262 in consultation with SHPO and the NPS.
263

264 3. If the Trust determines that a property not previously listed or evaluated does not
265 contribute to the NHLD or is not eligible for listing on the NRHP, the Trust shall consult
266 with the SHPO and NPS on such decisions. Consultation on these decisions should not
267 exceed 30 days unless another time period is agreed to by the signatories. Such
268 consultations will be documented in the Trust’s annual report in accordance with
269 Stipulation XIV below, and according to appropriate documentation protocols determined
270 in consultation with SHPO and the NPS.
271

272 4. The Trust shall evaluate, or cause to be evaluated, the significance of and apply
273 NHL and NRHP criteria to archaeological properties that have not previously been
274 evaluated for contributing to the NHLD or determined eligible for listing on the NRHP.
275 The Trust shall consult with the SHPO and NPS on such decisions. Consultation on these
276 decisions should not exceed 30 days unless another time period is agreed to by the
277 signatories. Such consultations will be documented in the Trust’s annual report in
278 accordance with Stipulation XIV below, and according to appropriate documentation
279 protocols determined in consultation with SHPO and the NPS.
280

281 5. If the Trust, NPS, and SHPO disagree about a property the Trust has determined
282 eligible or ineligible, the Trust will submit the matter to the Keeper of the National
283 Register in accordance with 36 C.F.R. Part 63(d).
284

285 6. Should a concurring party to this PA or a member of the public believe that a
286 property found ineligible under this stipulation is eligible as a contributor to the NHLD or
287 for listing in the NRHP, that party or person may contact the Trust, SHPO, and NPS to
288 request consultation on the determination. Consultation should not exceed 30 days.
289 Should the consultation fail to reach concurrence on the determination, that party or
290 person may contact the Keeper of the National Register and request a determination of
291 eligibility under 36 C.F.R. § 63.4.
292

293
294
295
296
297
298
299
300
301
302
303
304
305
306
307
308
309
310
311
312
313
314
315
316
317
318
319
320
321
322
323
324
325
326
327
328
329
330
331
332
333
334
335
336
337
338
339
340

7. Ten years following the acceptance by the NPS of the NHLD update that will be completed by FHWA in accordance with the Doyle Drive PA, the Trust shall initiate the next comprehensive update to the NHLD.

B. Analysis of Historic Properties

1. The Trust may, at its discretion, prepare analysis documents and issue-oriented plans in order to inform maintenance plans or consultation around rehabilitation or management strategies for historic properties. These documents shall include, but not be limited to, sub-district or site-specific design guidelines, historic structure reports (HSRs), cultural landscape reports (CLRs), or issue-oriented plans (e.g., Vegetation Management Plan, Historic Forest Character Study).

a) The Trust shall prepare CLRs according to the format recommended by Chapter 7 (Management of Cultural Landscapes) of *NPS 28: Cultural Resource Management Guideline*.

b) All HSRs shall be written in accordance with the standards established in *Preservation Brief 43: The Preparation and Use of Historic Structure Reports* (NPS, 2005). The HSRs will include a history of the property/building, construction history, archaeology, architectural evaluation, conditions assessment, maintenance requirements, recommendations for proposed work, copies of original drawings and specifications (if available), current drawings if different from the original, and historic and current photographs.

c) Sub-district or site-specific design guidelines shall remain consistent with applicable Principles and PDGs to the maximum extent possible.

2. The Trust shall notify parties of its intent to prepare a document under this stipulation via electronic mail once a project has been initiated.

a) Upon completion of a first draft, the DFPO shall provide copies of the document to signatory and concurring parties for a 30 day review and comment period, unless another time period is agreed to by the signatories, prior to finalization. Documents will be sent in electronic or hard copy according to the recipient organization's requirements.

b) Comments received within the comment period will be considered in the finalization of the documentation.

c) The DFPO will circulate a summary of all comments received during the review period and the Trust's responses along with final copies of the documents.

d) Final copies of the documents shall be posted to the Trust's website and described in the Trust's annual report in accordance with Stipulation XIV.

341 3. Completion of an analysis document that contains treatment recommendations
342 shall not substitute for review of an undertaking involving applicable historic properties
343 under Stipulation IV. Rather, the documents prepared under this stipulation are intended
344 to inform the Trust's and consulting parties' ability to assess and reach determinations of
345 effect for undertakings reviewed under Stipulation IV.
346

347 **IV. REVIEW OF UNDERTAKINGS**

348 **A. Determine the Undertaking**

349 1. Early in the planning process, consistent with 36 CFR 800.1(c), the DFPO shall
350 determine if a proposed project, which may originate from the Trust, Trust's permittees,
351 federal or non-federal tenants, or other parties, constitutes an undertaking.
352
353

354 a) If the DFPO determines the proposed project has no potential to cause
355 effects to historic properties, then the Trust has no further obligations under this
356 Stipulation.
357

358 b) If the DFPO determines the proposed project is an undertaking with the
359 potential to cause effects on historic properties, the DFPO will proceed to the
360 next step in the review process in accordance with Stipulation IV(A)(2).
361

362 2. The DFPO shall assign one of the following categories to the undertaking.
363

364 a) Undertakings that are repetitive and low impact in nature (as described in
365 Appendix A; to be reviewed in accordance with Stipulation IV(A)(3)).
366

367 b) Undertakings that relate to the ongoing operation and maintenance of the
368 Presidio that include, but are not limited to the following: maintenance,
369 rehabilitation, repair, moving, interim and long-term leasing, road modifications
370 or improvements, and work regarding grounds and associated landscaping, traffic
371 and parking improvements, utility and infrastructure work, natural resource
372 restoration, environmental remediation and forestry work, permits, leases, or
373 other agreements issued by the Trust. These undertakings will be reviewed
374 through the N² process that includes joint NHPA and NEPA (at the Categorical
375 Exclusion, or CE, level) in accordance with Stipulation IV(C)(1).
376

377 c) Undertakings that relate to stand-alone new construction, substantial
378 additions to historic buildings or landscapes, partial or full demolition of historic
379 properties, a rehabilitation that includes any of the previous actions as part of its
380 scope, or undertakings that are not associated with the PTMP, an issue oriented
381 plan, or site specific design guidelines, within Area B. These undertakings will
382 be reviewed by coordinating NHPA and NEPA (at the Environmental
383 Assessment/Environmental Impact Statement (EA/EIS) level in accordance with
384 Stipulation IV(C)(2)).
385

386 d) Undertakings that seek to obtain certification under the Federal Historic
387 Preservation Tax Incentives Program (known as Tax Credit Reviews), and
388 reviewed in accordance with Stipulation V.
389

391 e) Undertakings that may affect historic properties, but do not fit into one of
392 the above categories listed in Stipulation IV(A)(2)(a) through (d) shall be
393 reviewed in accordance with 36 C.F.R. § 800.
394

395 3. If the DFPO determines the undertaking is an activity that is listed in Appendix
396 A, the DFPO will document this determination for inclusion in the Trust's annual report
397 (Stipulation XIV), and the Trust has no further obligations under this Stipulation.
398

399 4. If the DFPO determines the undertaking is not an activity that is listed in
400 Appendix A, the DFPO will continue on in the analysis and review process, beginning
401 with Stipulation IV(B).
402

403 B. Define the Area of Potential Effects and Identify Historic Properties
404

405 1. The DFPO shall determine and document the undertaking's APE taking into
406 account direct, indirect, and cumulative effects.
407

408 2. The DFPO will identify historic properties within the APE using the 1993
409 Update, the 2008 Update, subsequent NHL updates, or additional surveys if warranted. If
410 there are unevaluated properties in the APE that may be eligible individually or as
411 contributors to the NHL, the Trust shall consult with the SHPO and NPS according to
412 Stipulation III.
413

414 3. If the DFPO determines that the APE contains no contributing or eligible
415 resources, the DFPO shall consider the effect the project may have on the NHL as a
416 whole. If the DFPO determines that the NHL or other historic properties will not be
417 affected, this determination shall be documented for inclusion in the Trust's annual report
418 (Stipulation XIV).
419

420 4. If the DFPO identifies a historic property that may be directly, indirectly, or
421 cumulatively affected within the APE, the DFPO will continue on in the review process.
422

423 C. Assessment of Effects from the Undertaking and Resolution of Adverse Effects
424

425 The DFPO will assess the effects of the proposed undertaking, including cumulative effects, on
426 historic properties using the criteria of adverse effects (36 C.F.R. § 800.5(a)(1)) and the Trust will
427 complete the review process using one of the following compliance pathways.
428

429 1. N² Review Process
430

431 a) The Trust will assign a responsible project manager (PM) for each
432 undertaking. The PM, who will represent the Trust, Trust's permittees, federal or
433 non-federal tenants, or other parties, shall submit a package describing the
434 proposed undertaking to the N² Compliance Coordinator for review by the DFPO
435 and Trust NEPA Compliance Manager. The package will consist of a project
436 summary document (known as a "Project Screening Form"), plans, drawings,
437 specifications, photos, and any other information useful for describing the
438 proposed undertaking.
439

- 440 b) The DFPO shall add a description of the APE, in accordance with
441 Stipulation IV(B)(1), to the Project Screening Form.
442
- 443 c) The DFPO shall add identified historic properties, in accordance with
444 Stipulation IV(B)(2), to the Project Screening Form.
445
- 446 d) If necessary, the DFPO shall consult with the PM and other staff
447 qualified according to Stipulation I(A)(3) in order to ensure that the undertaking
448 can achieve a finding of no adverse effect.
449
- 450 e) In collaboration with the Trust's Principal Archaeologist, Archaeologist
451 or other qualified archaeologist, the DFPO shall ensure that an appropriate level
452 of archaeological identification, assessment, or monitoring is performed for
453 undertakings on top of or in proximity to archaeological areas of the NHLD (see
454 Appendix D), in accordance with an Archaeological Management Assessment
455 (AMA) prepared for the undertaking in accordance with Stipulation VI.
456
- 457 f) The DFPO shall make one of the following determinations (see
458 Appendix E for a flow chart of the below steps):
459
- 460 (1) **Historic Property Affected, No Adverse Effect** - If the above
461 process results in the DFPO determining there is no adverse effect, the
462 DFPO will document that finding in the undertaking's administrative
463 record, along with stipulations to ensure that any unanticipated adverse
464 effects are avoided, and ensure that the finding is included within the
465 Trust's annual report in accordance with Stipulation XIV, and the
466 undertaking may be implemented
467
- 468 (2) **Historic Property Affected, No Adverse Effect through**
469 **Conditions** - If the above process results in the DFPO's finding that the
470 proposed undertaking will have no adverse effect on historic properties
471 with conditions, the DFPO will place the item on the agenda for the
472 weekly N² review, which will consist of the following:
473
- 474 (a) The DFPO will prepare a project summary for
475 circulation via electronic mail to qualified Trust staff that will
476 participate in the review, signatory parties, except the ACHP,
477 and concurring parties no later than the Monday before the
478 regular Thursday morning meetings (occurring each week at
479 10:00 am Pacific Time). The project summary shall include
480 information describing how the undertaking has been designed to
481 avoid adverse effects. Hard copies of the Project Screening
482 Form and supporting materials will also be made available in the
483 Trust library, located at 103 Montgomery Street, for review and
484 comment by the public.
485

486
487
488
489
490
491
492
493
494
495
496
497
498
499
500
501
502
503
504
505
506
507
508
509
510
511
512
513
514
515
516
517
518
519
520
521
522
523
524
525
526
527
528
529
530
531

(b) Signatory, concurring parties and the public may submit comments or questions about the project ahead of the Thursday meetings; signatory and concurring parties may also attend the meeting in person. Trust staff qualified under Stipulation I(A)(3) will review the project documents ahead of time and be present at the meeting to contribute to the discussion and development of conditions.

(c) Trust compliance staff will document meeting minutes and conditions required to support the no adverse effect determination, and circulate these draft minutes to signatory and concurring parties via electronic mail for comment or questions within five (5) business days of the meeting. The minutes and conditions shall reflect input from the DFPO and qualified Trust staff, as well as comments received from signatory and concurring parties or the public.

(d) Within five (5) business days following circulation of the meeting minutes and project conditions, the DFPO will distribute final minutes via electronic mail and then prepare a Certificate of Compliance (CoC) and Categorical Exclusion (CE) to be included in the undertaking's administrative record.

(e) The Trust will include the project description and finding in the Trust's annual report in accordance with Stipulation XIV and make the finding available upon request to any party or the public.

(f) Following the issuance of the CE and/or CoC, and absent objection by any consulting party or member of the public who has requested a copy of the finding, the undertaking may proceed without further review per this Stipulation.

(g) Because the Trust coordinates its NEPA and NHPA review, projects may appear on the N² agenda that have only NEPA implications (e.g. approval of new herbicides for use in Area B), and do not constitute an undertaking. In these cases, the Trust will note on the agenda that the project has no potential to affect historic properties and thus will not be subject to NHPA review.

(3) **Historic Property Affected, Adverse Effect** - If the DFPO finds that the proposed undertaking will have an adverse effect on historic properties, the DFPO shall consult with the NPS and SHPO to determine if the adverse effect may be avoided.

532 (a) Where the Trust, SHPO, and the NPS agree on measures
533 to avoid adverse effects, they shall document their agreement in
534 the administrative record for the project, and include a summary
535 of avoidance measures for the undertaking in the annual report in
536 accordance with Stipulation XIV. The undertaking may proceed
537 without further review per this Stipulation.
538

539 (b) If the DFPO finds the proposed undertaking will result
540 in an adverse effect and consults with NPS and SHPO but fails to
541 reach agreement pursuant to paragraph IV(C)(1)(f)(3)(a) above,
542 then the DFPO shall also consult with ACHP and the concurring
543 parties to resolve the adverse effect in accordance with 36 CFR
544 800.6.
545

546 2. Coordination with an Environmental Assessment or Environmental Impact
547 Statement Process
548

549 a) If the Trust is preparing an EA or an EIS for NEPA it shall follow
550 recommendations in the CEQ/ACHP Guidance, Section IV “Road Map for
551 Coordination,” relative to development of a comprehensive communication plan,
552 creation of an integrated strategy for completing studies to fill data gaps that
553 meet information standards and timing requirements for both NEPA and NHPA
554 processes, and – where appropriate – descriptions of mitigation commitments in
555 the decision record. The Trust will include a project-specific description of its
556 intended “Road Map for Coordination” as part of the scoping notice for NEPA
557 and initiation of NHPA consultation under this stipulation.
558

559 b) The Trust shall ensure that the undertakings reviewed under this
560 compliance pathway conform to the Secretary’s Standards, the Principles, and
561 any applicable PDG to the maximum extent possible.
562

563 c) First Consultation Package - In coordination with the opening of public
564 scoping for the NEPA process and consistent with 36 CFR 800.1(c), the Trust
565 shall provide the SHPO, the NPS, and concurring parties with an initial
566 consultation package.
567

568 (1) The First Consultation Package shall include the following: a
569 determination of the project to be an undertaking (Stipulation IV(A)(2)),
570 a graphic and written justification for the proposed APE and list of
571 historic properties identified in the proposed APE (Stipulation IV(B)(1)
572 and (2)), and a preliminary assessment of effect based on the
573 undertaking’s consistency with the Secretary’s Standards, Principles, and
574 relevant PDGs.
575

576 (2) Provided the purpose and need describes a project that has been
577 determined to be an undertaking (in accordance with Stipulation
578 IV(A)(2)), the preliminary assessment of effect shall be one of the
579 following: (1) Historic Property Affected, No Adverse Effect, (2)
580 Historic Property Affected, No Adverse Effect through Conditions, or (3)
581 Historic Property Affected, Adverse Effect. The comment period on this
582 consultation package shall be coordinated with the NEPA scoping
583 period, and will be specified in the cover letter. The comment period
584 shall not be fewer than thirty (30) days.

585
586 d) Second Consultation Package & Process - In coordination with the
587 release of a draft EA/Finding of No Significant Impact (FONSI) or draft EIS, the
588 Trust will distribute to the SHPO, the NPS, and concurring parties for comment a
589 second consultation package.
590

591 (1) For undertakings with a preliminary finding of “historic property
592 affected, no adverse effect” or “historic property affected, no adverse
593 effect through conditions”, the Second Consultation Package will contain
594 the following: a final APE, summary of scoping comments and the
595 Trust’s responses, and a determination of effect regarding the
596 undertaking on historic properties. The Trust will include supplemental
597 information in the second consultation package that describes the historic
598 properties and an analysis of how the undertaking will affect them. The
599 package will also contain a request for a consultation meeting among the
600 signatory parties in order to discuss the Trust’s finding and seek a
601 consensus that the undertaking will not adversely affect historic
602 properties, conforms to the Secretary’s Standards, the Principles and any
603 applicable PDGs to the maximum extent possible.
604

605 (a) The concurring parties will have thirty (30) days
606 following the date of receipt of the second consultation package
607 to provide written comments to the Trust for the signatory
608 parties’ consideration during this consultation. The Trust shall
609 provide these comments to the signatory parties.
610

611 (b) The signatory parties will have thirty (30) days
612 following the date of receipt of the second consultation package
613 to provide written comments to the Trust regarding the
614 determination of effect and changes, if any, that are needed for
615 the undertaking to avoid adverse effects, meet the Secretary’s
616 Standards, the Principles and applicable PDGs.
617

618 (c) The consultation meeting to discuss these comments will
619 be held in person or by telephone within ten (10) days of the
620 close of the thirty (30) day comment period described under
621 Stipulation IV(C)(2)(e)(1), or from the close of any extended
622 comment period. The Trust shall provide a summary of all
623 comments from the public gathered via review of the draft EA or
624 EIS to the signatory parties prior to the consultation meeting.
625 The signatory parties may decide to forego the consultation
626 meeting if they have indicated concurrence with the Trust's
627 findings in their comments.

628
629 (d) If the Trust modifies the undertaking in response to
630 comments received from the SHPO and NPS in order to achieve
631 concurrence on a finding of no adverse effect, or the signatory
632 parties concur with the findings or decline to comment, the Trust
633 shall document these modifications, finalize the EA/EIS and
634 revised description of the undertaking, and immediately provide
635 each of the other parties with copies of the final materials. The
636 Trust shall document this determination for inclusion in the
637 Trust's annual report (Stipulation XIV), and the Trust has no
638 further obligations under this Stipulation.

639
640 (2) For undertakings with a preliminary finding of "historic property
641 affected, adverse effect", the Second Consultation Package will contain
642 the following:
643 a final APE, summary of scoping comments and the Trust's responses,
644 and an assessment of the undertaking's effects on historic properties. The
645 Trust will include supplemental information in the second consultation
646 package that describes the historic properties and an analysis of how the
647 undertaking will affect them. The package will also contain a request for
648 a consultation meeting among the signatory parties in order to discuss the
649 Trust's finding and seek a consensus on avoidance measures.

650
651 (a) The concurring parties will have thirty (30) days
652 following the date of receipt of the second consultation package
653 to provide written comments to the Trust for the signatory
654 parties' consideration during this consultation.

655
656 (b) The signatory parties will have thirty (30) days
657 following the date of receipt of the second consultation package
658 to provide written comments to the Trust regarding the
659 assessment of effect and comment on ways the undertaking
660 could be modified to avoid adverse effects, meet the Secretary's
661 Standards, the Principles and applicable PDGs.

662

663 (c) The consultation meeting to discuss these comments will
664 be held in person or by telephone within ten (10) days of the
665 close of the thirty (30) day comment period described under
666 Stipulation IV(C)(2)(e)(1), or from the close of any extended
667 comment period. The Trust shall provide a summary of all
668 comments from the public gathered via review of the draft EA or
669 EIS to the signatory parties prior to the consultation meeting.
670

671 (d) Where the Trust, SHPO, and the NPS agree on how to
672 avoid adverse effects, they shall document their agreement in the
673 administrative record for the undertaking, the Trust may finalize
674 the EA/EIS to include the revised description of the undertaking
675 and immediately provide each of the other parties with copies of
676 the final materials. The Trust shall document this determination
677 for inclusion in the Trust's annual report (Stipulation XIV), and
678 the Trust has no further obligations under this Stipulation.
679

680 (e) If the DFPO consults with NPS and SHPO but fails to
681 reach agreement, then the DFPO shall also consult with ACHP
682 and the concurring parties to resolve the adverse effect in
683 accordance with 36 CFR 800.6.
684

685
686 3. Failure of NPS, SHPO, ACHP, or the concurring parties to comment within the
687 timeframes established by this stipulation or within timeframes otherwise agreed to by
688 those parties on any document submitted for review pursuant to this stipulation will be
689 deemed a waiver of the opportunity to comment, and the Trust may proceed without
690 considering comment(s) that might otherwise have been made. However, the Trust shall
691 consider the reasonable request via written or electronic mail of any signatory party for a
692 modification of the timeframes established by this stipulation.
693

694 **V. Coordination with the Federal Historic Preservation Tax Incentives Program**

695

696 This stipulation applies to all undertakings in Area B proposed by tenants or others (hereby
697 referred to as Applicants) seeking to participate in the Federal Historic Preservation Tax
698 Incentives Program. It defines steps and responsibilities for coordinated Section 106 consultation
699 and Certified Rehabilitation review so that the regulatory objectives of both processes may be
700 met, and so that the Trust's role as the long-term manager of properties in Area B is supported.
701

702 A. Applicants seeking to participate in the Federal Historic Preservation Tax Incentives Program for
703 a historic property or properties located in Area B shall follow the process delineated in 36 CFR
704 Part 67. For Tax Incentive project review, applicants are encouraged to engage in early
705 conversations and coordination with the SHPO. Applicants will be responsible for submitting
706 two copies each of Parts One, Two, and Three applications and amendments to SHPO for review
707 and approval.
708

709 B. The Trust shall accomplish Section 106 review for all Tax Incentive projects proposed by an
710 Applicant through the processes described in Stipulation IV above. Consultation under
711 Stipulation IV will address direct, indirect and cumulative effects. The Trust shall supplement
712 consultation packages described under subparts IV(C)(1)(f)(2)(a) and IV(C)(2)(c) and (d) with

713 information from the Parts One and Two submittals that may assist in the review and comment of
714 participating parties.

- 715
- 716 1. If the Applicant receives Part Two approval from the NPS-Technical Preservation
717 Services (NPS-TPS) without conditions, the rehabilitation described in the Part Two
718 application will be considered to conform to the Standards; and if Section 106 review
719 under Stipulation IV results in no adverse direct, indirect, or cumulative effects from the
720 undertaking, and Section 106 consultation under Stipulation IV will be concluded.
721
 - 722 2. If conditions are placed on the Part Two approval, the Applicant shall be obligated to
723 comply with those conditions.
724
 - 725 i. The conditions may be resolved through compliance with the condition(s) or a
726 Part Two amendment submitted to SHPO for review and approval. If the
727 conditions are met and/or the amendment approved, the rehabilitation described
728 in the Part Two application will be considered to conform to the Standards; and if
729 the Section 106 review under Stipulation IV results in no adverse direct, indirect
730 or cumulative effects from the undertaking, , and Section 106 consultation under
731 Stipulation IV will be concluded.
732
 - 733 ii. In the event that the Applicant cannot or will not modify the project to comply
734 with the conditions, the Applicant may abandon the project or complete Section
735 106 review solely in accordance with Stipulation IV.
736
 - 737 3. SHPO and NPS shall be responsible for coordinating comments on consultation packages
738 submitted during the 106 review with comments on tax credit submittals among the
739 separate reviewing offices (e.g., NPS-PWRO and NPS-TPS).
740
- 741 C. In addition to coordinating review under Stipulation IV(C), the Trust shall perform the following
742 tasks in support of Tax Incentive projects:
743
- 744 1. The Trust will preliminarily review copies of Applicants' Parts One, Two and Three
745 applications, and amendments to Part Two applications, prior to submittal to SHPO. The
746 Trust will review these documents for their accuracy and consistency with Trust codes,
747 regulations, planning documents, guidelines and general design direction as described in
748 the Tenant Handbook and other such descriptive materials adopted or produced by the
749 Trust for Area B. The Trust shall review these documents for no more than fifteen (15)
750 calendar days and submit comments to the Applicant in writing prior to the Applicant's
751 submittal of final documents to SHPO.
752
 - 753 2. The Trust shall assist the Applicant in making a determination regarding Functionally
754 Related Structures (FRS) according to 36 CFR 67.6(b)(4), and ensure the Applicant
755 submits adequate documentation to NPS-TPS to confirm the determination in conjunction
756 with the Part One application submittal.
757
 - 758 i. If the NPS-TPS confirms that the tax credit project is an FRS, any other work
759 within the complex of historically functionally related buildings that is not
760 subject to the tax credit project must be submitted to the Trust for Section 106
761 review through Stipulations IV or V and demonstrated to meet the

Standards. Such determinations will be documented in the Trust's annual report in accordance with Stipulation XIV below.

ii. If NPS-TPS confirms that there are no FRS because there is no historic functional relationship among the structures, a certification decision will be made for the tax credit project only. Any other work must be reviewed separately.

3. The Trust shall monitor the construction phase of a Tax Incentive project for compliance with any stipulations established through the Certified Rehabilitation process. The Trust shall also monitor the five (5) year recapture period after the Applicant's completion of the rehabilitation beginning from the date when the building or buildings associated with the Certified Rehabilitation is/are placed into service.

i. The DFPO shall employ the review process described under Stipulation IV for any substantive actions proposed involving a Certified Rehabilitation during the five (5) year recapture period.

ii. The DFPO shall direct the applicant to notify SHPO in writing to describe the nature of the proposed undertaking and request comment as to its appropriateness according to terms established via the Certified Rehabilitation. SHPO may consult with NPS-TPS as appropriate on the proposed additional work.

iii. The DFPO shall ensure that the additional work is carried out according to direction from the SHPO and NPS-TPS

iv. The DFPO shall document the work, along with the rest of the undertaking, in the Trust's annual Section 106 report in accordance with Stipulation XIV.

VI. ARCHAEOLOGY

The Trust shall take all reasonable measures to protect archaeological sites and features identified inside the NHL. To accomplish this and inform the design process, an AMA shall be prepared by a qualified archaeologist for all undertakings that involve ground-disturbing activities within or adjacent to archaeologically sensitive areas (Stipulation IV(A)(2)(b-d)). All other ground disturbing activities are subject to archaeologist review via the Trust's dig permit process. The Trust's qualified archaeologist shall include copies of completed AMA's in the Trust's annual report in accordance with Stipulation XIV. Based on the Trust's assessment under Stipulation IV(C)(1)(e), the AMA will outline a course of action for the projects. This course of action shall include one or more of the following:

A. The Trust shall develop a project-specific monitoring plan for those projects that are not anticipated to have an adverse effect, or that have been designed to avoid adverse effect during design development but that nonetheless are in or adjacent to identified or predicted archaeological areas (in accordance with Stipulation IV(C)(1)(f)(1) or IV(C)(1)(f)(2)). The monitoring plan will describe measures to protect archaeological features and will include the proposed location and frequency of monitoring along with required documentation procedures. Measures to identify, assess, and determine the appropriate treatment of archaeological features should they be encountered will be consistent with the discovery protocols (Appendix B).

809 B. The Trust shall develop a project-specific treatment plan at the completion of the
810 schematic phase for projects that may have an adverse effect as determined under Stipulation
811 IV(C)(1)(f)(2) but that require further identification to understand the content and dimensions of
812 the features, to assess the nature and extent of the effect, and/or to guide continuing efforts to
813 avoid the adverse effect. For the purposes of the undertaking, the Trust may assume NRHP
814 eligibility for archaeological features identified. Identification will further refine
815 recommendations in the AMA and may lead to a monitoring or treatment plan so that adverse
816 effects will be avoided.

817
818 C. The Trust shall develop a project-specific treatment, monitoring, or other plan for those
819 projects that have unavoidable adverse effects and where existing identification is sufficient to
820 proceed with a treatment plan, or for which further identification is incorporated within the
821 treatment plan. If this determination is reached through Stipulation IV(C)(1)(f)(3), the Trust shall
822 consult with NPS and SHPO on the proposed treatment plan according to the terms of that
823 Stipulation. The proposed plan will include a description of protection measures for unaffected
824 archaeological features, relevant research questions to be answered, methods for data recovery,
825 monitoring during construction, responsibilities and coordination, and the interpretation and
826 curation of recovered materials. The plan will describe the mitigation sufficiently to serve as a
827 scope of work and for the purpose of developing a budget. These reports will be summarized in
828 the Trust's annual report in accordance with Stipulation XIV.

829
830 D. All material remains and associated records generated by such projects, and not subject to
831 NAGPRA, will be accessioned, catalogued, and managed in accordance with 36 C.F.R. Part 79,
832 "Curation of Federally-Owned and Administered Archaeological Collections," the Trust's
833 *Archaeological Collections Policy* and the *Archaeological Collections Management Guidelines*.
834 According to 36 C.F.R. Part 79 "material remains" means artifacts, objects, specimens and other
835 physical evidence that are excavated or removed in connection with efforts to locate, evaluate,
836 document, study, preserve or recover a prehistoric or historic resource.

837 838 **VII. UNANTICIPATED EFFECTS & POST REVIEW DISCOVERY**

839
840 A. If after completion of an undertaking's review pursuant to Stipulation IV(C)(1) through
841 (3), or if during the implementation of any previously reviewed undertaking, the Trust finds it
842 necessary to modify the project scope or construction documents, the DFPO shall determine the
843 necessary compliance pathway to address this modification in accordance with Stipulation IV(C).

844
845 B. The Trust shall utilize its Standard Archaeological Discovery Protocol (see Appendix B)
846 for projects without any anticipated effects; this will be the only condition required prior to
847 implementation. In the event of an archaeological discovery the Trust may assume eligibility for
848 the purposes of treatment for the current undertaking. Should circumstances arise where the Trust
849 cannot address discoveries in a manner consistent with the protocol, the Trust shall notify the
850 SHPO and NPS of the discovery and any project-related time constraints, then agree upon
851 reasonable time frames for consultation. The Trust shall take into account any timely comments
852 prior to making a final decision on treatment. This protocol will describe the Trust's methods to
853 comply with the Archaeological Resources Protection Act (ARPA) and NAGPRA for
854 discoveries.

855 856 **VIII. EMERGENCY RESPONSE**

858 A. In the event that an emergency occurs at the Presidio that affects historic properties, the
859 Trust may take actions without consultation to preserve life or property.

860
861 1. Trust will notify SHPO and NPS within 24 hours of the emergency or as soon as
862 conditions permit.

863
864 2. The Trust will notify the SHPO and NPS of any actions taken to preserve life or
865 property within five days of completing the action.

866
867 3. The Trust will include a summary of the emergency and any actions taken in the
868 Trust's annual report in accordance with Stipulation XIV.

869
870 B. In the event of a disaster or emergency declared by the President or the Governor of
871 California, the Trust can undertake actions involving historic properties to prevent further damage
872 within thirty (30) days from the declaration of the disaster or emergency.

873
874 1. Emergency response work will be conducted in a manner that avoids or
875 minimizes effects on historic properties and, where possible, such emergency measures
876 will be undertaken in a manner that does not foreclose future preservation or restoration.

877
878 2. The Trust shall notify the NPS and SHPO of the emergency within two (2) days
879 of the declaration and include the steps being taken to address the emergency, and shall
880 provide on-site monitoring of emergency response work by qualified personnel (safe
881 working conditions permitting). NPS and SHPO may comment on the proposed steps in
882 order to facilitate the Trust's emergency response plan while also avoiding adverse
883 effects to affected properties.

884
885 3. The Trust will include a summary of the emergency and response taken in the
886 Trust's annual report in accordance with Stipulation XIV.

887
888 4. This timeframe may be extended with approval of the NPS and SHPO.

889
890 C. Actions as part of the recovery of a disaster or emergency shall be reviewed in
891 accordance with Stipulation IV.

892 893 **IX. DISPUTE RESOLUTION**

894
895 Should any signatory or concurring party to this PA object at any time to any actions proposed or the
896 manner in which the terms of this PA are implemented, the Trust shall consult with such party to resolve
897 the objection. If the Trust determines that such objection cannot be resolved, the Trust will:

898
899 A. Notify signatory and concurring parties of the intent to resolve a dispute through the
900 involvement of the ACHP, and forward all documentation relevant to the dispute, including the
901 Trust's proposed resolution, to the ACHP. The ACHP shall provide the Trust with its advice on
902 the resolution of the objection within thirty (30) days of receiving adequate documentation. Prior
903 to reaching a final decision on the dispute, the Trust shall prepare a written response that takes
904 into account any timely advice or comments regarding the dispute from the ACHP, signatories
905 and concurring parties, and provide them with a copy of this written response. The Trust will then
906 proceed according to its final decision.

908 1. If the ACHP does not provide its advice regarding the dispute within the thirty
909 (30) day time period, the Trust may make a final decision on the dispute and proceed
910 accordingly. Prior to reaching such a final decision, the Trust shall prepare a written
911 response that takes into account any timely comments regarding the dispute from the
912 signatories and concurring parties to the PA, and provide them and the ACHP with a
913 copy of such written response.
914

915 2. The Trust's responsibility to carry out all other actions subject to the terms of this
916 PA that are not the subject of the dispute remain unchanged.
917

918 **X. AMENDMENTS**

919
920 A. This PA may be amended when such an amendment is agreed to in writing by all
921 signatories. The amendment will be effective on the date a copy signed by all of the signatories is
922 filed with the ACHP.
923

924 B. Appendices A, B, C or D may be revised with the written agreement of the Trust, SHPO,
925 and NPS without a revision being made to the underlying PA in accordance with an MOA and
926 filed with the ACHP. Any such change will be documented in the Trust's annual report in
927 accordance with Stipulation XIV.
928

929 **XI. TERMINATION**

930
931 A. Only a signatory party may terminate this PA. If any signatory party proposes
932 termination of this PA, the signatory party proposing termination shall notify all other signatories
933 in writing, explain the reasons for proposing termination, and consult with the other signatories
934 for no more than thirty (30) days to seek alternatives to termination. Should such consultation
935 result in an agreement on an alternative to termination, then the signatories shall proceed with an
936 amendment to the agreement.
937

938 B. If within thirty (30) days (or another time period agreed to by all signatories) an
939 amendment cannot be reached, any signatory may terminate the PA upon written notification to
940 the other signatories.
941

942 C. Once the PA is terminated, and prior to work continuing on an undertaking, the Trust
943 must either (a) execute a Memorandum of Agreement pursuant to 36 C.F.R. § 800.6, or (b)
944 request, take into account, and respond to the comments of the ACHP under 36 C.F.R. § 800.7.
945 The Trust shall notify the signatories as to the course of action it will pursue.
946

947 **XII. DURATION**

948
949 A. This PA shall become effective upon execution by the Trust, the SHPO, the NPS, and the
950 ACHP and shall remain in effect until December 31, 2024, or unless terminated prior to that time
951 in accordance with Stipulation XI, or unless it is extended for an additional period of time by
952 mutual written agreement of the signatory parties.
953

954 **XIII. DEFINITIONS**

956 A. The definitions of terms appearing at 36 C.F.R. § 800.16 are incorporated by reference
957 into this PA.

958
959 **XIV. ANNUAL REVIEW AND MONITORING**
960

961 A. On or before January 31st of each year so long as this PA is in effect, the Trust shall
962 prepare and provide to all parties an annual report describing how the Trust is carrying out its
963 responsibilities under this PA.

964
965 B. The Trust shall ensure that the Report is made available to the public and that potentially
966 interested persons and members of the public are invited to provide comments to the SHPO, NPS,
967 and the ACHP as well as to the Trust. At the request of the SHPO, NPS, or the ACHP, the Trust
968 shall supplement this process through meeting(s) to address comments and/or questions.

969
970 C. The Report shall include, at a minimum:

- 971
972 1. A list of all undertakings reviewed under Stipulation IV.
973
974 2. Efforts to identify and/or evaluate potential historic properties, monitoring
975 efforts, AMA or research designs, and treatment of historic properties.
976
977 3. Reports of any training given to Trust personnel pursuant to Stipulation II,
978 identification of current Trust points of contact, and notification of any qualified
979 personnel changes.
980
981 4. Any recommendations to amend this PA or improve communications among the
982 parties.

983
984 D. The SHPO and NPS may monitor activities carried out pursuant to this PA, and the
985 ACHP will review such activities if it deems necessary or is so requested. The Trust shall
986 cooperate with the SHPO, NPS and the ACHP in carrying out their monitoring and review
987 responsibilities.
988

989 **EXECUTION** of this PA by the Trust, SHPO, NPS, and the ACHP and implementation of its terms
990 evidence that the Trust has taken into account the effects of this undertaking on historic properties and
991 afforded the ACHP an opportunity to comment.

992
993
994
995
996
997
998
999
1000
1001
1002
1003
1004
1005
1006
1007
1008
1009
1010
1011
1012
1013
1014
1015
1016

**PROGRAMMATIC AGREEMENT
AMONG THE PRESIDIO TRUST, NATIONAL PARK SERVICE,
THE ADVISORY COUNCIL ON HISTORIC PRESERVATION,
AND THE CALIFORNIA STATE HISTORIC PRESERVATION OFFICER
REGARDING THE PRESIDIO TRUST MANAGEMENT PLAN
AND
VARIOUS OPERATION AND MAINTENANCE ACTIVITIES
FOR AREA B OF
THE PRESIDIO OF SAN FRANCISCO NATIONAL HISTORIC LANDMARK DISTRICT,
GOLDEN GATE NATIONAL RECREATION AREA
SAN FRANCISCO, CALIFORNIA**

SIGNATORY PARTY:

THE PRESIDIO TRUST

Name:



Title: Executive Director

Date: April 23, 2014

1017
1018
1019
1020
1021
1022
1023
1024
1025
1026
1027
1028
1029
1030
1031
1032
1033
1034
1035
1036
1037
1038
1039

**PROGRAMMATIC AGREEMENT
AMONG THE PRESIDIO TRUST, NATIONAL PARK SERVICE,
THE ADVISORY COUNCIL ON HISTORIC PRESERVATION,
AND THE CALIFORNIA STATE HISTORIC PRESERVATION OFFICER
REGARDING THE PRESIDIO TRUST MANAGEMENT PLAN
AND
VARIOUS OPERATION AND MAINTENANCE ACTIVITIES
FOR AREA B OF
THE PRESIDIO OF SAN FRANCISCO NATIONAL HISTORIC LANDMARK DISTRICT,
GOLDEN GATE NATIONAL RECREATION AREA
SAN FRANCISCO, CALIFORNIA**

SIGNATORY PARTY:
NATIONAL PARK SERVICE: PACIFIC WEST REGION

Name: *Cristina Flynn - Christine Lehman*
Title: *Reg. Dir. DMRCB*
Date: *4/24/2014*

1040
1041
1042
1043
1044
1045
1046
1047
1048
1049
1050
1051
1052
1053
1054
1055
1056
1057
1058
1059
1060
1061
1062
1063
1064

PROGRAMMATIC AGREEMENT
AMONG THE PRESIDIO TRUST, NATIONAL PARK SERVICE,
THE ADVISORY COUNCIL ON HISTORIC PRESERVATION,
AND THE CALIFORNIA STATE HISTORIC PRESERVATION OFFICER
REGARDING THE PRESIDIO TRUST MANAGEMENT PLAN
AND
VARIOUS OPERATION AND MAINTENANCE ACTIVITIES
FOR AREA B OF
THE PRESIDIO OF SAN FRANCISCO NATIONAL HISTORIC LANDMARK DISTRICT,
GOLDEN GATE NATIONAL RECREATION AREA
SAN FRANCISCO, CALIFORNIA

SIGNATORY PARTY:
CALIFORNIA STATE HISTORIC PRESERVATION OFFICER

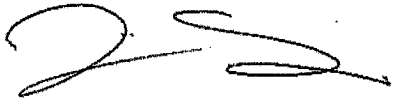

Name: Jenan Saunders
Title: Deputy State Historic Preservation Officer
Date: April 25, 2014

1063 PROGRAMMATIC AGREEMENT
1064 AMONG THE PRESIDIO TRUST, NATIONAL PARK SERVICE,
1065 THE ADVISORY COUNCIL ON HISTORIC PRESERVATION,
1066 AND THE CALIFORNIA STATE HISTORIC PRESERVATION OFFICER
1067 REGARDING THE PRESIDIO TRUST MANAGEMENT PLAN
1068 AND
1069 VARIOUS OPERATION AND MAINTENANCE ACTIVITIES
1070 FOR AREA B OF
1071 THE PRESIDIO OF SAN FRANCISCO NATIONAL HISTORIC LANDMARK DISTRICT,
1072 GOLDEN GATE NATIONAL RECREATION AREA
1073 SAN FRANCISCO, CALIFORNIA
1074
1075

1076 SIGNATORY PARTY:

1077
1078 ADVISORY COUNCIL ON HISTORIC PRESERVATION
1079

1080
1081
1082
1083 Name:

1084 Title:

1085 Date:

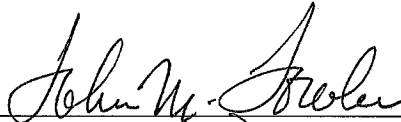

EXECUTIVE DIRECTOR

4/29/14

1086 **APPENDIX A**

1087 **REPETITIVE OR LOW IMPACT ACTIVITIES**

1088 The following projects are exempt from further review or consultation with the SHPO, NPS, and the
1091 ACHP under the terms of this PA.

- 1092
- 1093 A. Maintenance of contributing buildings and structures which includes:
- 1094
- 1095 1. Housekeeping, routine maintenance, building monitoring, and other such actions
1096 (such as repair/replacement of light switches, and rewiring existing fixtures in existing
1097 conduit, replacement of window putty) that do not damage historic fabric.
- 1098
- 1099 2. Painting of historic structures (exterior and interior) to match existing color,
1100 consistent with approved Residential Paint Palette, or based on paint analysis by an
1101 architect or exhibit specialist.
- 1102
- 1103 B. Maintenance operations for non-contributing buildings and structures in a historic
1104 district, except excavations and borings in archaeologically sensitive areas.
- 1105
- 1106 C. Painting of non-historic buildings and structures (exterior and interior).
- 1107
- 1108 D. Maintenance and repair or replacement of roofs or parts of a roof on historic and non-
1109 historic structures that are deteriorated beyond repair, when replacement matches existing or
1110 original material and design, and the Secretary’s Standards, or maintenance scope of work that
1111 does not alter the integrity of the historic material.
- 1112
- 1113 E. Grading of terrain adjacent to a building to achieve positive water runoff in areas not
1114 designated as archaeologically sensitive or having vegetation or other characteristics which
1115 contribute to the cultural landscape and would be affected by grading.
- 1116
- 1117 F. Routine grounds maintenance such as grass cutting and treatment, maintenance of shrubs,
1118 and tree trimming, provided these activities are consistent with the Vegetation Management Plan
1119 and preservation of the cultural landscape.
- 1120
- 1121 G. Maintenance of existing roads or existing parking areas, including repaving and grading,
1122 within previously disturbed areas, where the work does not affect the historic integrity and
1123 character defining features of roads that are historic properties.
- 1124
- 1125 H. Rehabilitation, maintenance, or replacement of utility lines, transmission lines, and non-
1126 historic fences and walls within previously disturbed areas, not including known archaeological
1127 sites.
- 1128
- 1129 I. Health and safety activities such as non-destructive testing for radon gas, asbestos, lead-
1130 based paint, lead pipes, and hazardous materials and wastes.
- 1131
- 1132 J. Conducting non-ground disturbing elements of the applicable Integrated Pest
1133 Management program for control of pests such as termites, insects, and rodents.
- 1134

- 1135 K. Maintenance of existing facilities that does not involve new or additional ground
1136 disturbance (e.g., maintenance or replacement of guard rails, barriers, traffic control devices, light
1137 fixtures, non-historic curbs and sidewalks).
1138
- 1139 L. Maintenance (that does not change the configuration or appearance of the existing
1140 facilities) of existing electronic communication sites involving no ground disturbance.
1141
- 1142 M. Drilling test wells outside the boundaries of known archaeological sites for such purposes
1143 as water, slope stability, and detection of contaminants when continuous core sample is submitted
1144 to archaeology lab.
1145
- 1146 N. Mitigation or abatement of hazardous materials where this can be accomplished without
1147 impact to historic integrity or character-defining features of historic properties in situations such
1148 as the following:
1149
- 1150 1. Removal of asbestos insulation from piping and around duct work in open areas;
1151
 - 1152 2. Removal of damaged asbestos floor tile and replacement with similar non-
1153 asbestos tile;
1154
 - 1155 3. Carpeting over damaged asbestos floor tiles which do not contribute to the
1156 historic significance of a structure;
1157
 - 1158 4. Encapsulation of lead-based paint in window trim and molding where there is no
1159 change to appearance.
1160
- 1161 O. Conducting small-scale and select destructive testing in contributing buildings to expose
1162 and assess concealed structural conditions (such as removal of small areas of plaster wall finish)
1163 and/or to assess material capacities (such as masonry push testing or concrete slab coring) when
1164 performed in areas that are easily repairable or otherwise inconspicuous.

1165 **APPENDIX B**

1166 **STANDARD ARCHAEOLOGICAL DISCOVERY PROTOCOL**

1167
1168
1169
1170 A. There are three types of discoveries that are covered by this protocol:

- 1171
1172 1. Human remains of Native American or other derivation.
1173
1174 2. Cultural resources that have the potential to be significant.
1175
1176 3. Cultural resources not requiring further consideration.
1177

1178 B. An unanticipated discovery refers to any situation where previously unidentified
1179 archaeological resources or human remains are encountered during ground-disturbing activities.
1180 Unanticipated discovery protocols apply to those archaeological finds that are exposed during
1181 construction or construction-related activities whether an archaeologist is present or not. All
1182 contractors will immediately report to the Trust archaeologist if archaeological materials are
1183 uncovered during construction activities. All contractors must cease operations within the vicinity
1184 of the find until the Trust archaeologist is consulted. Cultural materials should be avoided by all
1185 future project activities and protected in place until a decision about their potential significance
1186 can be made. The Trust may assume NHL or NRHP eligibility of inadvertently discovered
1187 archaeological features for purposes of this treatment. All materials are property of the Trust and
1188 are not to be taken for personal use or display. The removal of artifacts from federal land is a
1189 federal offense and can result in substantial fines and/or imprisonment.
1190

1191 C. Archaeological resources include, but are not limited to, stone, brick, and concrete
1192 building foundations, isolated historic artifacts, historic privy pits and household waste deposits,
1193 and items of Native American derivation such as stone tools, shell and animal bone waste, shell
1194 beads, and habitation areas. A more detailed list follows:

- 1195
1196 1. Human remains;
1197
1198 2. Concentrations of rock, ash, animal bone or shell;
1199
1200 3. Buried layers containing a dark, almost black or very dark brown soil often
1201 containing charcoal and shell fragments;
1202
1203 4. Concentrations of artifacts such as stone bowls, arrowheads, bone tools, shell
1204 beads, etc.;
- 1205
1206 5. Architectural foundations made of stone, brick, wood, or concrete;
1207
1208 6. Architectural fabric;
1209
1210 7. Concentrations or historic material such as fragments of glass bottles, ceramic
1211 dishes, old cans, metal hardware, or other obvious trash dumps;
1212
1213 8. Pockets of debris containing food remains (e.g. cut bone, seeds, pits); and
1214

1215 9. Other materials that do not qualify as archaeological resources might also be
1216 encountered. These include: subsurface utilities such as water or sewer lines, materials
1217 manufactured after 1950, and small concentrations of broken concrete, broken asphalt,
1218 modern aluminum cans or beer bottles, and/or unmarked, unmortared bricks that have
1219 been deposited as fill, if no other cultural materials are present. These are generally not
1220 considered significant finds but should be brought to the Trust archaeologist's attention to
1221 inform future oversight.

1222
1223 D. Human Remains

1224
1225 1. All project-related ground-disturbing activities at the Presidio are designed to
1226 avoid human remains. If human remains, funerary objects, sacred objects, or objects of
1227 cultural patrimony are inadvertently discovered they shall be protected in place and
1228 avoided by all project activities. Ground disturbing work in the vicinity of the find must
1229 immediately cease and the Trust archaeologist must be contacted. Presidio Archaeology
1230 Lab staff will notify the Trust's DFPO. If necessary, the Trust will notify the San
1231 Francisco Medical Examiner of the inadvertent discovery of human remains.

1232
1233 2. The immediate protection of human remains at the site shall be accomplished by
1234
1235 a) keeping any discovery confidential, and
1236
1237 b) securing the location to prevent disturbance of the remains and any
1238 associated materials.

1239
1240 3. The Trust archaeologist shall determine whether NAGPRA applies to the
1241 discovery and will ensure that the finds are treated in compliance with all requirements
1242 outlined at 43 C.F.R. § 10.4. Any materials not subject to NAGPRA will remain under
1243 Federal control.

1244
1245 4. The Trust archaeologist shall determine whether the human remains are a single
1246 isolated burial or are potentially part of a cemetery or a larger archaeological site. This
1247 may necessitate the involvement of a consulting physical anthropologist. Articulated
1248 human remains, either as part of a single burial or larger cemetery, will be protected in
1249 place and avoided by all project activities. This may involve abandonment or redesign of
1250 the project.

1251
1252 5. If the discovery is limited to disarticulated human remains, the Trust
1253 archaeologist or a consulting physical anthropologist will direct necessary collection
1254 efforts. Further identification work may be necessary to determine the frequency of
1255 disarticulated human remains in the project area, and to determine an appropriate course
1256 of action. Any disarticulated remains collected from the site will be stored in archival
1257 boxes in a secure location until appropriate re-interment can take place. No human
1258 remains will be accessioned into the Presidio Trust Archaeological Collections.

1265
1266
1267
1268
1269
1270

APPENDIX C

AREA OF POTENTIAL EFFECT

“Presidio Trust Number 1,” dated December 7, 1995

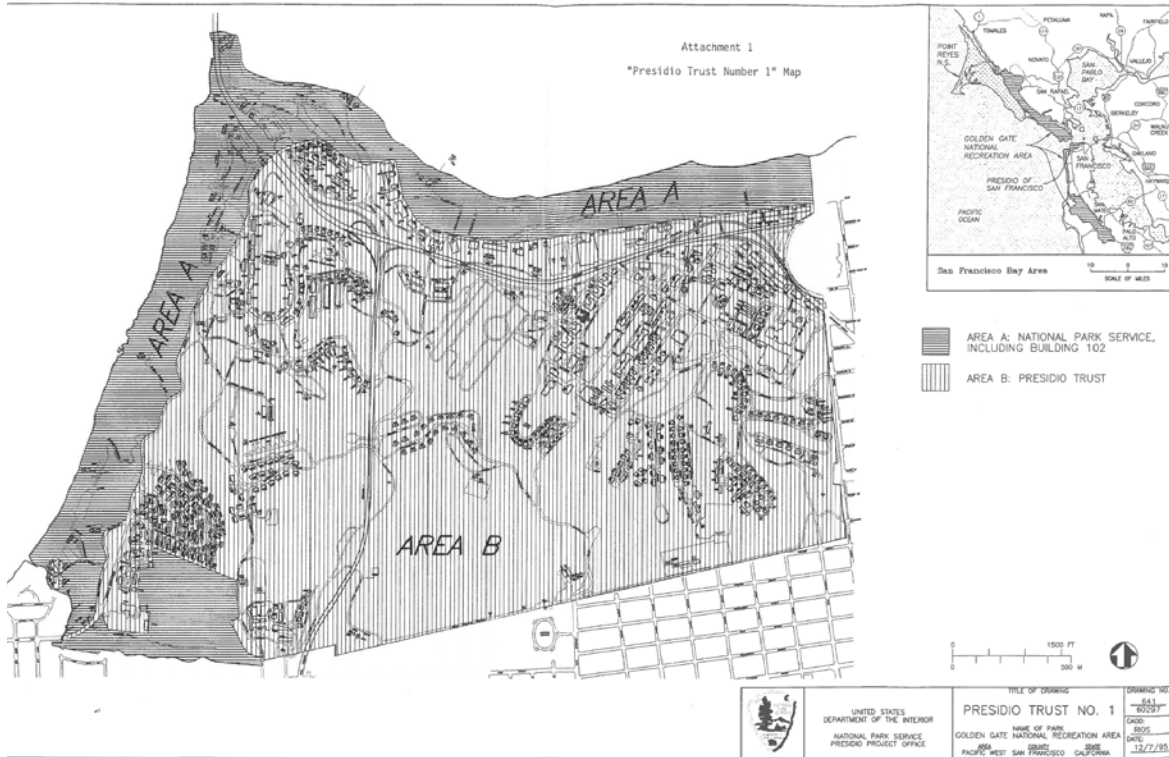

1271

1272
 1273
 1274
 1275
 1276
 1277

APPENDIX D

ARCHAEOLOGICAL AREAS OF THE NHLD



1278

1279
1280
1281
1282
1283
1284

APPENDIX E
N² REVIEW PROCESS

The Presidio Trust N² Process

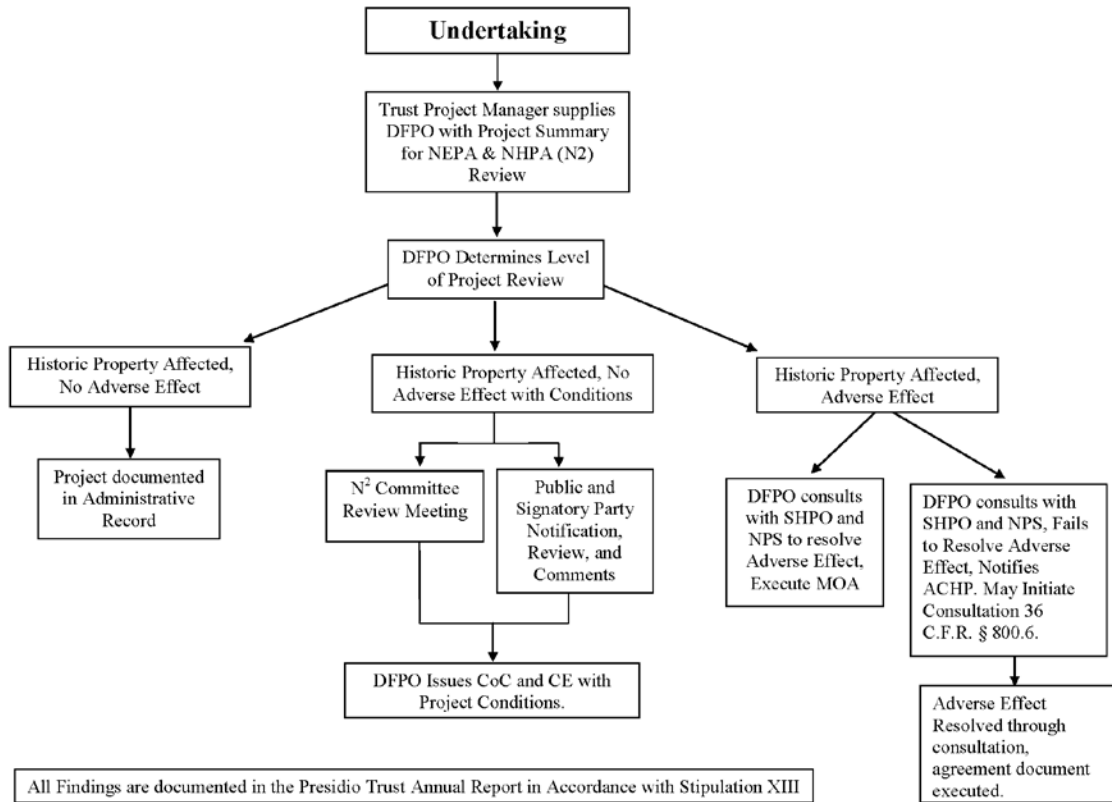

1285

APPENDIX F

LIST OF PARTIES NOTIFIED DURING THE CONSULTATION PROCESS (May – December 2013)

- 1286
- 1287
- 1288
- 1289
- 1290
- 1291 **Concurring Parties to the 2002 PTPA, notified, comments requested on May 24, 2013 and**
- 1292 **November 15, 2013:**
- 1293 National Trust for Historic Preservation
- 1294 Presidio Historical Association
- 1295
- 1296 **Participating Parties to the 2011 Main Post Update PA, notified and invited to participate August**
- 1297 **26, 2013:**
- 1298 National Trust for Historic Preservation
- 1299 Presidio Historical Association
- 1300 San Francisco Architectural Heritage
- 1301 People for a Golden Gate National Recreation Area
- 1302 National Parks Conservation Association
- 1303 Sierra Club
- 1304 Decendants of the de Anza and Portola Expedition
- 1305 Neighborhood Associations for Presidio Planning
- 1306 Cow Hollow Association
- 1307 Laurel Heights Improvement Association
- 1308 Marina Community Association
- 1309 San Francisco Film Society
- 1310 Interfaith Center at the Presidio
- 1311
- 1312 **eNews Announcements to 9,000 subscribed members of the public on July 12, 2013 and November**
- 1313 **20, 2013, notifying them of the process and inviting comment**
- 1314

Appendix B: N^2 Forms

PROJECT SUBMITTAL FORM

Project Managers should file this form when submitting projects for Planning Review. Please fill out the form, attach the supporting information, and submit your form by clicking on the send button icon above. The Planning Review team meets once a week on Mondays to coordinate Planning Review processes. Please email your submittal form by **Thursday at noon** for it to be added to the following Monday's agenda.

TO BE COMPLETED
BY PLANNING
REVIEW STAFF

**SUBMITTAL
STATUS**

SUBMITTAL DOCUMENTATION IS SUFFICIENT
PLEASE SEE PG.2 - LEVELS OF REVIEW

INCOMPLETE SUBMITTAL DOCUMENTATION
PLEASE SEE PG.2 - REQUEST FOR INFORMATION

SUBMITTAL DATE:

A. PROJECT INFORMATION

PROJECT TITLE:

PROJECT LOCATION:

PROPOSED START DATE:

PROPOSED COMPLETION DATE:

PROJECT MANAGER / TDR:

TRUST DEPARTMENT:

PHONE NUMBER:

EMAIL ADDRESS:

B. PROJECT DESCRIPTION

Describe the proposed project in a way that will be meaningful to Trust Directors, the public and other reviewing agencies. State the underlying purpose of the project, what the project hopes to accomplish, and how it would be implemented. Focus on the major areas of importance (objectives, location, proposed actions, technical characteristics, methods and/or consequences). Use clear and simple language to promote understanding and do not supply extensive detail beyond that needed for initial evaluation.

C. SUPPORTING INFORMATION

Provide a project location map and the following attachments as applicable. Check below if content is included.

Site plan

Correspondence

Design and/or construction drawings

Other (specify):

Photographs, graphics or other images

D. CONSULTATION

Early consultation with Planning Review staff and others will expedite the review process. Describe below communication with Trust resource specialists or input from outside agencies or experts. Any potential environmental impacts, areas of controversy or issues raised by agencies and the public must be discussed with the relevant staff specialist.

THIS PAGE TO BE COMPLETED BY PLANNING REVIEW STAFF DURING PLANNING REVIEW COORDINATION MEETING

LEVELS OF REVIEW

PLANNING REVIEW	No Meeting Recommended	Meeting Recommended		
N²	No Review Required	Note to File	Admin Review	Full Review
DESIGN REVIEW	No Review Required	Note to File	Admin Review	Full Review
PERMITTING	No Permit Required	Permit(s) Required		

SUBMITTAL CHECKLIST - REQUIRED TO PROCEED WITH REVIEW

	REQUIRED	RECEIVED
PR	Planning review coordination meeting	
N²	Completed Project Scening Form	
N²	Schematic Design Documents (if requested to support N2 review)	
DESIGN REVIEW	<p><i>ADMINISTRATIVE DESIGN REVIEW</i> Schematic Design Review (see Schematic Design Submittal Requirements)</p> <p><i>MAJOR DESIGN REVIEW</i> Schematic Design Review (see Schematic Design Submittal Requirements)</p> <p>Design Development Review (see Design Development Submittal Requirements)</p> <p>Construction Documents Review (see Construction Documents Submittal Requirements)</p>	
PERMITTING	<p>Building Permit Application (includes Health & Food Facility/Demolition/deferred submittals)</p> <p>Construction Permit Application</p> <p>Excavation Permit Application</p> <p>Encroachment Permit Application</p> <p>Grading Permit Application</p>	

REQUEST FOR INFORMATION

If Planning Review has determined that more information is needed to proceed with review, they will be entered below:

RESOLVED

01

02

03

NEPA / NHPA (N²) PROJECT SCREENING FORM

The filing of this Project Screening Form is in compliance with Section 1010.1(a) of the Presidio Trust’s Regulations implementing the National Environmental Policy Act (NEPA) and Section IV.C.1. of the Programmatic Agreement among the Presidio Trust, National Park Service, the Advisory Council on Historic Preservation and the California State Historic Preservation Officer regarding the Presidio Trust Management Plan and various operation and maintenance activities for Area B of the Presidio of San Francisco, Golden Gate National Recreation Area, and pursuant to Section 106 of the National Historic Preservation Act (NHPA). To access this form and other N² compliance information, go to <https://presidiotrust.sharepoint.com/:u:/r/sites/PCD/SitePages/NEPA%20and%20NHPA.aspx?csf=1&web=1&e=2HXsl2>

PROJECT INFORMATION

PROJECT TITLE:

TRUST DESIGNATED REPRESENTATIVE:

PHONE NUMBER:

EMAIL ADDRESS:

TO BE COMPLETED BY N2 ADMINISTRATOR	SUBMITTAL DATE:	PROJECT NO.:	NEPA	NHPA
--	-----------------	--------------	------	------

A. PROJECT COORDINATION

Are there other coordinated public, Trust or interagency review requirements necessary to implement the project? Discuss below all items checked yes. Would the project:

- | | | |
|--|-----|-----|
| 1. Require a Building Permit and/or an Excavation Clearance? | YES | NO |
| <i>Explain:</i> | | |
| 2. Require outside review/consultation (California Environmental Quality Act, Regional Water Quality Control Board, U.S. Fish and Wildlife Service, Native American tribes, etc.)? | YES | NO |
| <i>Explain:</i> | | |
| 3. Be within Area A or have the potential to affect Area A lands, and require National Park Service notification? | YES | NO |
| <i>Explain:</i> | | |
| 4. Disturb soil in the drip line of a building? | YES | NO |
| If so, has the remediation program for lead-based paint soil? been initiated? | N/A | YES |
| <i>If unknown, consult the Remediation Project Manager at 561-5421</i> | | NO |
| <i>Explain:</i> | | |
| 5. Generate controversy or questions from the public, and hence require public outreach, education or notice? | YES | NO |
| <i>Explain:</i> | | |

- | | | |
|---|-------------------|------------------|
| <p>6. Be within an environmental land use control zone?
 <i>If unknown, consult the N² Administrator at 635-4800</i>
 Explain:</p> | <p>YES</p> | <p>NO</p> |
| <p>7. Have design components (such as aesthetic/visual features, architectural/interior design elements, designed landscape components or special maintenance/sustainability considerations) that do not give rise to potential environmental effects, but may require additional review?
 <i>If unknown, consult the Design Review Committee Coordinator at 561-5433</i>
 Explain:</p> | <p>YES</p> | <p>NO</p> |
| <p>8. Implement or terminate a restriction, condition, public use limit or closure, requiring a written determination by the Board or Chief Executive Officer justifying the action?
 <i>If unknown, consult the Compliance Manager at 561-5365.</i>
 Explain:</p> | <p>YES</p> | <p>NO</p> |

B. ALTERNATIVES CONSIDERED

Describe below all alternatives considered including timing, cost, potential environmental effects and/or logistical issues that influenced the rejection of each alternative. “No Action” should always be one alternative considered.

C. CONSULTATION

Early consultation with the N2 and resource staff will expedite the review process. Describe below communication with Trust resource specialists or input from outside agencies or experts. Any potential environmental impacts identified must be discussed with the relevant staff specialist.

D. RESOURCE EFFECTS TO CONSIDER

Yes answers must be accompanied by an explanation of how the potential impact will be avoided. Justify no answers with an explanation when needed. Attach additional sheets as necessary. Would the project:

- | | | |
|---|-------------------|------------------|
| <p>1. Alter, destroy, disturb or remove any portion of historic structures, archaeological resources, cultural landscape features or other contributors to the National Historic Landmark District (NHLD)?
<i>If unknown, consult the Historic Compliance staff at 561-2758 or 635-4800.</i>
<i>Explain:</i></p> | <p>YES</p> | <p>NO</p> |
| <p>2. Introduce elements out of character with the NHLD?
<i>If unknown, consult the Historic Compliance staff at 561-2758 or 635-4800.</i>
<i>Explain:</i></p> | <p>YES</p> | <p>NO</p> |
| <p>3. Substantially alter any ground cover or vegetation? Affect a species of special concern (plant or animal; state or federal listed or proposed for listing) or essential or important habitat?
<i>Explain:</i></p> | <p>YES</p> | <p>NO</p> |
| <p>4. Attract animal or insect pests or introduce or promote non-native species (plant or animal)?
<i>Explain:</i></p> | <p>YES</p> | <p>NO</p> |
| <p>5. Inhibit surface water drainage, alter the landscape topography, lead to increased runoff or erosion or compromise slope stability?
<i>Explain:</i></p> | <p>YES</p> | <p>NO</p> |
| <p>6. Involve handling, storage or disposal of potentially hazardous substances (such as toxic substances, flammables or explosives)?
<i>Explain:</i></p> | <p>YES</p> | <p>NO</p> |
| <p>7. Degrade surface or ground water quality? Alter streamflow characteristics?
<i>Explain:</i></p> | <p>YES</p> | <p>NO</p> |
| <p>8. Affect wetland, riparian or coastal habitat?
<i>Explain:</i></p> | <p>YES</p> | <p>NO</p> |
| <p>9. Be inconsistent with existing or formally proposed land use plans or policies (Presidio Trust Management Plan, Vegetation Management Plan, Trails and Bikeways Plan, etc.)?
<i>If unknown, consult the Compliance Manager at 561-5365.</i>
<i>Explain:</i></p> | <p>YES</p> | <p>NO</p> |

- | | | |
|--|------------|-----------|
| <p>10. Impact recreation resources (visitation, activities, etc.) or visitor access (parking, trails, roads, etc.)?
<i>Explain:</i></p> | <p>YES</p> | <p>NO</p> |
| <p>11. Greatly increase the demand for parking?
<i>Explain:</i></p> | <p>YES</p> | <p>NO</p> |
| <p>12. Substantially increase traffic congestion, traffic volume, or adversely affect traffic safety for vehicles, pedestrians and bicyclists?
<i>Explain:</i></p> | <p>YES</p> | <p>NO</p> |
| <p>13. Substantially increase vehicle emissions or emissions of other air pollutants? Generate nuisance dust or odors?
<i>Explain:</i></p> | <p>YES</p> | <p>NO</p> |
| <p>14. Perceptibly increase existing noise levels or expose people to loud noise?
<i>Explain:</i></p> | <p>YES</p> | <p>NO</p> |
| <p>15. Substantially increase the amount of energy or water used?
<i>Explain:</i></p> | <p>YES</p> | <p>NO</p> |
| <p>16. Substantially increase the amount of solid waste or litter generated?
<i>Explain:</i></p> | <p>YES</p> | <p>NO</p> |
| <p>17. Increase light or glare?
<i>Explain:</i></p> | <p>YES</p> | <p>NO</p> |
| <p>18. Block an existing view, be visually intrusive or contribute to a degraded visual condition?
<i>Explain:</i></p> | <p>YES</p> | <p>NO</p> |
| <p>19. Maintain or create a public or employee safety or health hazard, or an attractive nuisance?
<i>Explain:</i></p> | <p>YES</p> | <p>NO</p> |
| <p>20. Substantially increase demand for municipal services (police, fire, water, sewage, etc.)?
<i>Explain:</i></p> | <p>YES</p> | <p>NO</p> |

Appendix C: Presidio Trust Secretary of the Interior Qualified Staff Resumes

QUALIFICATIONS

I have been involved in both academic archaeology and cultural resource management since 1997, with 21 years of experience both in North America and abroad. I have broad experience in completing compliance-oriented projects in accordance with the California Environmental Quality Act (CEQA), the National Environmental Protection Act (NEPA), and Section 106 of the National Historic Preservation Act (NHPA). I am also highly skilled in the application of various other state and federal authorities, including Section 110 of the NHPA, the Archaeological Resources Protection Act (ARPA), and the Native American Graves Protection and Repatriation Act (NAGPRA).

EDUCATION

M.A. **January 2002**

University of California, Berkeley, Department of Anthropology

B.A. **January 2000**

University of Illinois at Urbana-Champaign, Department of Anthropology, *Magna cum Laude*

PROFESSIONAL EXPERIENCE

July 2009-Present

Archaeologist: Presidio Trust, Presidio of San Francisco. Federal Agency

Duties and Responsibilities

- Manages the archaeology team of 2 archaeological technicians, the collections specialist, 4 full-time archaeology interns, 300 trained archaeology volunteers, and 14 archaeology site docents.
- Conducts research, evaluates resources, provides recommendations and prepares all necessary documents to ensure compliance with Section 106 and 110 of the National Historic Preservation Act (NHPA) and other relevant legislation and regulations.
- Serves as an expert advisor on cultural resources and identifies, evaluates, and makes treatment recommendations regarding the avoidance or mitigation of adverse effects to contributing archaeological elements of the Presidio National Historic Landmark District [NHLD].
- Prepares archaeological management assessments, archaeological monitoring plans, archaeological identification plans required by Section 106 and Section 110 of the National Historic Preservation Act (NHPA), and the Archaeological Resources Protection Act (ARPA) and the Trust's Programmatic Agreement. Prepares the Plan of Action (POA) for compliance with the Native American Graves Protection and Repatriation Act (NAGPRA).
- Provides archaeological content and review for Trust documents including management plans, resource management strategies, cultural landscape assessments, design guidelines, environmental remediation projects, environmental assessments and impact statements, and findings of effect.
- Designs, manages, implements, and provides oversight for the public research excavation of El Presidio de San Francisco; supervises laboratory analysis of recovered scientific data and professional report writing.
- Solicits and reviews research proposals, scopes of work, and task orders and serves as the Contracting Officer's Technical Representative (COTR) for projects that are conducted through contracts, interagency agreements and cooperative agreements. Carries out program management duties by developing work plans and schedules, scopes of work, cost estimates, and proposals and/or grants to justify funding requests and accomplish goals.

Other Work Experience

- Worked as a marketing and public relations manager for technology client (principally Microsoft) and Internet start-up (Ask.com); developed product marketing materials, supported product management and sales staff in the launch of new software products.

ADVOCACY WORK

2016-Pres. Victorian Alliance of San Francisco

- Elected to two terms as President of the Victorian Alliance of San Francisco, the oldest all-volunteer advocacy organization for historic preservation in San Francisco; responsible for board member recruitment, program development, chairing monthly meetings; planned and executed public house tour of the Lower Haight neighborhood (1,000 participants) that raised \$35,000 for the Alliance's preservation grants program (2018), planned and executed a virtual house tour event (2020), and supporting capital campaign (\$15,000).

EDUCATION

2005 Columbia University New York, NY

M.S. Historic Preservation, Preservation Planning concentration

- Founding student editor of *Future Anterior*, the first journal for preservation theory and criticism, now published by Univ. of Minnesota.
- Elected to the Graduate School of Architecture, Planning and Preservation Program Council.
- Served as research assistant for Time Honored: A Global View of Architectural Conservation by John Stubbs.
- Participated in and helped organize the "Mostar 2004" international workshop, focused on the restoration of historic structures in post-conflict environment in Mostar, Bosnia & Herzegovina.
- Thesis title: "Modeling Mostar: Evaluating the Mostar 2004 Program in the Context of Present & Future Trends in Historic Preservation Education".

1997 University of Virginia Charlottesville, VA

B.A. Archaeology

- Madison House Volunteer Center Program Director, leading two student trips to Casa Grande, AZ.
- Selected to the Jefferson Literary and Debating Society, the oldest debating club at UVA.
- Honors thesis title: "Archaeological Field Survey Techniques and Practice at Monticello".

AWARDS

- Awarded Questers Scholarship, a two-year, merit-based grant given yearly to one Columbia student.
- 2004 Samuel H. Kress Foundation fellowship recipient for research in Mostar, Bosnia & Herzegovina.
- Awarded 2005 William Kinne Fellows Memorial Prize for post-graduate study in India and Sri Lanka.
- Recipient of 2004 Kinne Grant for study of historic architectural sites in China and Japan.
- Dean's List & University of Virginia Anthropology Department Distinguished Majors Program.

PUBLICATIONS

- Architectural Conservation in Asia: National Experiences and Practice. London: Routledge (2016), first of its kind, 595-page study of Asian preservation practice in each country and region on the continent, co-authored with John H. Stubbs.
- "Authenticity and the Post-Conflict Reconstruction of Historic Sites." CRM: The Journal of Heritage Stewardship 5.1 (Winter 2008).

- "On-Site Conservation Training in Cambodia: A Critical Survey of Activities at Angkor." Built Environment 33.3 (2007).
- "Looking East: What will the West learn from historic preservation tactics in Asia's rapidly growing cities?" The Next American City 12 (Fall 2006).
- "Preservation in Search of the Historic." Future Anterior 1.2 (Winter 2005).
- "Taking Steps Toward a New Dialogue." Future Anterior 1.1 (Spring 2004).

LECTURES, ADDITIONAL TRAINING & AFFILIATIONS

- Guest lecturer at UC Berkeley, Goucher College, Columbia University; Regular guest lecturer in UC Davis landscape architecture department.
- Completed post-graduate training in Section 106, application of the Sec. Standards, Agreement Documents, Historic Building Surveys CEQA, NAGPRA, NEPA and NHPA Project Coordination.
- Organized and conducted numerous training courses at the Presidio, including National Register Nominations, Secretary of the Interior's Standards in Practice, Cultural Landscapes, Seismic Upgrades.
- Program Committee Member for US/ICOMOS International Symposia (2007, 2018); Program Committee Member for CA Preservation Foundation annual conferences (2010, 2011, 2012, 2016).
- Invited to serve as a juror for the 2022 California Preservation Foundation Preservation Design Awards.

April 2004- July 2009

Supervisor: Pacific Legacy, Inc., Berkeley, California. Cultural resources management firm.

Duties and Responsibilities

- Project management and supervision of cultural resource investigations including survey, recording, monitoring, test excavation, and data recovery at prehistoric and historical archaeological sites
- Development of archaeological research designs and management plans
- Prehistoric and historic archeological site testing and evaluation to determine National Register of Historic Places (NRHP) significance and California Environmental Quality Act (CEQA) importance
- NEPA, NHPA, and CEQA regulatory compliance
- Technical report writing for a variety of compliance-related projects and contributing to compliance documents, including EIR and EIS sections
- Technical field illustration and mapping, including the use of GPS and GIS
- Collaboration and consultation with diverse stakeholders including Native Americans, private landowners, construction professionals, and governmental representatives
- Development and management of substantial budgets for archaeological field investigations laboratory analyses, and reporting
- Represented employees as a member of the corporate board

Key Projects:

2009 Project Manager. *Tehachapi Renewables Transmission Project (TRTP), Kern, Los Angeles, and San Bernardino Counties, California.*

I managed Pacific Legacy's team for the TRTP, over 200 miles of proposed transmission line and associated facilities in Kern, Los Angeles, and San Bernardino counties. My responsibilities included scoping, managing budgets, designing research, and drafting and implementing cultural resources management plans subject to multiple agency review. I have also participated in EIR/EIS review and assisted the principal investigator, Dr. Thomas Jackson, in the drafting of a Programmatic Agreement between the Angeles National Forest, the Army Corps of Engineers, the State Historic Preservation Officer, and the California Public Utilities Commission.

2008 Project Manager and Field Director. *Cal-Am Coastal Water Project, Monterey County, California.*

I served as field director for archaeological survey of proposed components of the Coastal Water Project on the Monterey Peninsula from Moss Landing to Monterey. Eighteen archaeological sites, both historical and prehistoric, were visited and updated as part of this effort and three new historical resources were recorded. As part of this project, an updated inventory of resources within the Lower Presidio Historic Park was completed and several previously recorded resources updated in accordance with the National Register Nomination for the Presidio of Monterey Historic District. In addition to completing the reporting of the archaeological survey, I wrote the cultural resource sections of the Draft EIR, currently under public review.

2008 Project Manager and Field Director. *Belgian Anticline 3D Seismic Project, Kern County, California.*

I served as project manager for an inventory of over 100 resources within a 33,000-acre area proposed for 3D geophysical exploration in Kern County. I directed field survey of 4000 acres of Bureau of Land Management-administered land within the greater project area and completed the reporting in order to assist the BLM in complying with Section 106 of the NHPA.

2007 Project Manager and Principal Author. *New Melones Resource Management Plan, Tuolumne and Calaveras Counties, California.*

I completed a Cultural Resources Management Plan for the New Melones Reservoir Project area in Tuolumne and Calaveras Counties, synthesizing over 30 years of archaeological research. This project included assessing the NRHP nomination that guides the Bureau of Reclamation's management of resources within the New Melones Reservoir area. Over 80 previous cultural resource reports and 650 cultural resources were incorporated into a single management plan and accompanying GIS database.

2007 Field Director. *Big Creek ALP Federal Energy Regulatory Commission (FERC) Relicensing Project, Fresno County, California.*

I directed archaeological testing at 13 archaeological sites (7 prehistoric and 5 historical) near Shaver and Florence Lakes and completed National Register of Historic Places evaluations of all 13 sites tested. I also coordinated with North Fork Mono, a federally recognized tribe, to ensure proper treatment of recovered Native American cultural materials. All work was completed to ensure compliance with Section 106 of the NHPA.

2006 Field Director and Principal Author. *Highway 99 and Hammer Lane Interchange Project, Stockton, San Joaquin County, California.*

I directed data recovery at one historic and two prehistoric sites discovered during highway construction. I also planned and directed the removal of eight Native American burials, including two burials inadvertently discovered while I was monitoring construction following data recovery efforts. I was responsible for coordinating with the Most Likely Descendent, Native American monitor, CALTRANS archaeologist, and construction personnel to ensure the proper removal and treatment of human remains.

2005 Field Director. *Yosemite Creek Campground Project, Yosemite National Park, Mariposa County, California.*

I planned and implemented data recovery excavations at CA-MRP-123/136, a prehistoric site within Yosemite National Park. I also implemented a testing program designed to evaluate the resource for eligibility on the NRHP and reported the results of those investigations to assist Yosemite National Park in complying with Section 106 of the NHPA.

TECHNICAL DOCUMENTS

Bartoy, K., K. Jones, J. Holson, and E. Reese

2007 Cultural Resources Literature Search, Inventory, and National Register of Historic Places Evaluations for the Folsom Dam Safety and Flood Damage Reduction EIS/EIR, El Dorado, Placer, and Sacramento Counties, California. *Prepared for:* U.S. Bureau of Reclamation for compliance with Section 106 of the NHPA.

Holm, L. and K. Jones and T. Jackson

2009 Construction Phase Management Plan for Segments 4-11 of the Tehachapi Renewables Transmission Project, Kern and Los Angeles Counties, California. *Prepared for:* Southern California Edison, Angeles National Forest, California Public Utilities Commission, and the Army Corps of Engineers for compliance with Section 106 of the NHPA, NEPA, and CEQA.

Jackson, T. and K. Jones

2009 Supplemental Survey Report and Cultural Resources Management Plan for Segment 3B of the Tehachapi Renewables Transmission Line Project, Kern and Los Angeles Counties, California. *Prepared for:* Southern California Edison for compliance with CEQA.

Jones K.

2008 Archaeological Survey of 4000 acres for the Belgian Anticline 3D Seismic Project, Kern County, California. *Prepared for* the U.S. Bureau of Land Management for compliance with Section 106 of the NHPA.

2009 Archaeological Survey Report for the Cal-Am Coastal Water Project Draft EIR, Monterey County, California. *Prepared for* Environmental Science Associates for compliance with CEQA.

2009 Archaeological Management Assessment: International Center to End Violence, Building 100. *Prepared for* Presidio Trust Project Management Services in compliance with the NHPA.

2010 Archaeological Management Assessment: Tennessee Hollow Upper Watershed Revitalization. *Prepared for* Presidio Trust Planning, Projects and Programs in compliance with the NHPA and Mitigation Measure CR-8 of the Tennessee Hollow Watershed Revitalization Project.

Archaeological Monitoring Plan: Fill Site 1 and Landfill 2 Remediation. *Prepared for* Presidio Trust Environmental Remediation Program in compliance with the NHPA and implementing the Tennessee Hollow Upper Watershed Revitalization Archaeological Management Assessment (AMA).

Archaeological Management Assessment: Main Parade Greening Project. *Prepared for* Presidio Trust Planning, Projects, and Programs in compliance with the NHPA.

Archaeological Identification Plan: Main Parade Greening Project. *Prepared for* Presidio Trust Planning, Projects and Programs in compliance with the NHPA.

Archaeological Monitoring Plan: Main Parade Greening Project. *Prepared for* Presidio Trust Planning, Projects and Programs in compliance with the NHPA.

Archaeological Management Assessment: Building 103 Rehabilitation. *Prepared for* Presidio Trust Planning, Projects, and Programs in compliance with the NHPA.

Archaeological Management Assessment: Building 101 Rehabilitation. *Prepared for* Trust Planning, Projects, and Programs in compliance with the NHPA.

Archaeological Management Assessment: Remediation of Former Buildings 207/208. *Prepared for* Presidio Trust Remediation in compliance with the NHPA.

-
- Archaeological Management Assessment: Building 50 Rehabilitation, Presidio Heritage Center. *Prepared for* Presidio Trust Planning, Projects, and Programs in compliance with the NHPA.
- 2011 Archaeological Identification and Monitoring Plan: Building 50 Rehabilitation, Presidio Heritage Center. *Prepared for* Presidio Trust Planning, Projects, and Programs in compliance with the NHPA.
- Archaeological Monitoring Plan Site Development and Habitat Improvements at El Polin Springs. *Prepared for* Presidio Trust Planning Department in compliance with the NHPA
- Archaeological Management Assessment: Taylor Road Surface Parking Lots Project. *Prepared for* Presidio Trust Project Management Services in compliance with the NHPA
- Archaeological Management Assessment: Montgomery Street Barracks Landscape Improvements. *Prepared for* Presidio Trust Planning, Projects, and Programs in compliance with the NHPA
- 2012 Archaeological Management Assessment: Mountain Lake Remediation. *Prepared for* Presidio Trust Remediation in compliance with the NHPA.
- Archaeological Identification Plan: Mountain Lake East Arm Wetland Restoration Project. *Prepared for* Presidio Trust Conservation, Stewardship, and Research in compliance with the NHPA.
- Archaeological Management Assessment: MacArthur Meadow Wetland Restoration. *Prepared for* Presidio Trust Conservation, Stewardship, and Research in compliance with the NHPA.
- Archaeological Identification Plan: MacArthur Meadow Wetland Restoration. *Prepared for* Presidio Trust Conservation, Stewardship, and Research in compliance with the NHPA.
- Archaeological Management Assessment: Barnard Avenue Protected Range (BAPR) Remediation. *Prepared for* Presidio Trust Remediation in compliance with the NHPA.
- Archaeological Management Assessment: Remediation of Buildings 228, 230, and (former) 231. *Prepared for* Presidio Trust Remediation in compliance with the NHPA.
- 2013 Archaeological Management Assessment: Lead in Soil Remediation at Buildings 40, 41,45, 49, &50. *Prepared for* Presidio Trust Planning in compliance with the NHPA.
- Archaeological Management Assessment: Building 637 Area Corrective Action Excavations. *Prepared for* Presidio Trust Remediation in compliance with the NHPA.
- Archaeological Management Assessment and Identification Plan: YMCA Reach Wetland Restoration. *Prepared for* Presidio Trust Planning in compliance with the NHPA.
- Archaeological Management Assessment: Building 95 Lead in Soil Remediation and ADA Accessibility. *Prepared for* Presidio Trust Remediation and Planning, Projects and Programs in compliance with the NHPA.
- Archaeological Monitoring Plan: Building 95 Lead in Soil Remediation and ADA Accessibility. *Prepared for* Presidio Trust Remediation and Planning, Projects and Programs in compliance with the NHPA.
- 2015 Archaeological Management Assessment: Building 99 Theater. *Prepared for* Presidio Trust Planning in compliance with the NHPA.
- Archaeological Management Assessment and Monitoring Plan: Quartermaster Reach Culverts. *Prepared for* Presidio Trust Utilities and Infrastructure in compliance with the NHPA.
- Archaeological Monitoring Plan: MacArthur Meadow Wetland Restoration. *Prepared for* Presidio Trust Conservation Stewardship and Research in compliance with the NHPA.

Archaeological Management Assessment: New Presidio Parklands Project. *Prepared for* Presidio Trust Planning in compliance with the NHPA.

Archaeological Identification Plan: New Presidio Parklands Project. *Prepared for* Presidio Trust Planning in compliance with the NHPA.

Archaeological Identification Plan: Building 105 Rehabilitation. *Prepared for* Presidio Trust Real Estate and Design in compliance with the NHPA.

Jones, K. and D. Craig Young

2006 Final Extended Phase I Report: Geoarchaeological Investigations for the West Merced Overhead and Bear Creek Structures Replacement 10-MER-99 K.P. 25.4/27.8 (P.M. 15.8/17.3) EA: 10-OK0200. *Prepared for:* California Department of Transportation (Caltrans) for compliance with CEQA.

Jones, K. and J. Holson

2006a Archaeological Investigations and National Register of Historic Places Evaluations at CA-SJO-301, CASJO-302H, and CA-SJO-303 State Route 99 and Hammer Lane Interchange, Stockton, San Joaquin

County, California. *Prepared for:* Parsons Brinkerhoff Construction and California Department of Transportation (Caltrans) for compliance with CEQA and Section 106 of the NHPA

2006b Archaeological Test Excavation at CA-SJO-19/H for the South Quierolo Project, Lathrop, San Joaquin County, California. *Prepared for:* Mark Thomas and Company for compliance with CEQA.

Jones K. and M. Greenberg

2009 Archaeological Survey Report for the San Antonio Reservoir Hypolimnetic Oxygenation System, Alameda County, CA. *Prepared for* the San Francisco Public Utilities Commission in accordance with Water Improvement System (WISP) guidelines for compliance with CEQA.

Jones, K. and T. Jackson

2006 Archaeological Inventory for the Orion 3D Geophysical Survey Project, Kern County, California. *Prepared for:* U.S. Bureau of Land Management for compliance with Section 106 of the NHPA.

2007 Cultural Resources Inventory for the Proposed Southern California Edison Lee Vining to Conway Summit Communications Line Project, Mono County, California. *Prepared for:* Southern California Edison, U.S. Bureau of Land Management, and Inyo National Forest for compliance with CEQA, NEPA, and Section 106 of the NHPA.

Jones, K. and E. Reese

2007 Cultural Resources Management Plan for the New Melones Lake Project Area, Calaveras and Tuolumne Counties, California. *Prepared for:* U.S. Bureau of Reclamation.

Jones, K., K. Bartoy, and L. Holm

2006 Archaeological Survey Report for the Middle Baker Ranch and Peninsula Project, Tuolumne County, California. *Prepared for:* Altmann Construction for compliance with CEQA.

Jones, K., K. Bartoy, and J. Holson

2005 Archeological Testing, Data Recovery, and National Register of Historical Places Evaluation of CAMRP-123/136 at Yosemite Creek Campground, Yosemite National Park, California. *Publications in Anthropology No. 28. Prepared for:* Yosemite National Park for compliance with the NHPA and NEPA.

Osterlye, M. and K. Jones

2014 Archaeological Management Assessment: Lyon Street Reforestation III and Boundary Wall Repair. *Prepared for* Presidio Trust Planning in compliance with the NHPA.

2015 Archaeological Identification Plan: Lyon Street Boundary Wall Repair. *Prepared for* Presidio Trust Planning in compliance with the NHPA and implementing the Archaeological Management Assessment (AMA).

Reese, E., K. Jones, and J. Holson

2007 Archaeological Survey Report for the Abbott / Turkey Run Remediation Lake County, California. *Prepared for:* U.S. Environmental Protection Agency in compliance with NEPA and Section 106 of the NHPA.

Way K., T. Jackson, and K. Jones

2009 Testing, Data Recovery, and CRHR Evaluation of CA-KER-2821/H, the Bean Spring Complex. *Prepared for:* Southern California Edison and the California Public Utilities Commission for compliance with CEQA.

HONORS AND AWARDS

2001-2004 National Science Foundation Graduate Research Fellowship

1997 National Science Foundation Undergraduate Research Award

PROFESSIONAL AFFILIATIONS & MEMBERSHIPS

Member, Society for American Archaeology

Member, Southeastern Archaeological Conference

Member, Society for California Archaeology

SUMMARY

Experienced museum professional with expertise in curatorial practice, including community engagement, creative direction, research and content development, exhibition development, and evaluation; collections management and archaeological laboratory management; volunteer management and training; project management, budget management; policy development, strategic planning; mentoring and leadership.

EMPLOYMENT HISTORY

- 2020-present *Curator, Presidio Trust, Presidio of San Francisco, California.*
Lead curatorial activities for the agency, including exhibition development, evaluation, collections management, and related public outreach. Responsible for the research, management, preservation, and interpretation of archaeological and museum collections. Identify topics, engage community collaborators, develop and evaluate exhibitions at heritage sites throughout the National Historic Landmark. Provide direction, guidance, review, and approvals for curatorial team and administer schedule, budget, and work plans. Curatorial staff eliminated in April 2020 and supervisory role not active.
- 2018-2020 *Supervisory Curator, Presidio Trust, Presidio of San Francisco, California.*
Lead curatorial activities for the agency, including exhibition development, evaluation, collections management, and related public outreach. Responsible for the research, management, preservation, and interpretation of archaeological and museum collections. Identify topics, engage community collaborators, develop and evaluate exhibitions at heritage sites throughout the National Historic Landmark. Provide direction, guidance, review, and approvals for curatorial team and administer schedule, budget, and work plans. Supervise curatorial team staff.
- 2014-2018 *Curator, Presidio Trust, Presidio of San Francisco, California.*
Lead curatorial activities for the agency, including exhibition development, evaluation, collections management, and related public outreach. Responsible for the research, management, preservation, and interpretation of archaeological and museum collections. Identify topics, engage community collaborators, develop and evaluate exhibitions at heritage sites throughout the National Historic Landmark. Provide direction, guidance, review, and approvals for curatorial team and administer schedule, budget, and work plans.
- 2009-2014 *Curator of Archaeology, Presidio Trust, Presidio of San Francisco, California.*
Responsible for the research, management, preservation, and interpretation of 500,000+ object collection, including development, transactions, and preservation. Identify research and analysis projects in the collections and facilitate research for other staff, students, and contractors. Support archaeological field efforts and conduct laboratory processing. Develop policy and procedure for collections management program. Develop exhibitions interpreting Presidio's archaeological collections and resources.
- 2005-2009 *Archaeological Collections Specialist, Presidio Trust, Presidio of San Francisco, California.*
Responsible for the research, management, and preservation of archaeological collection, including acquisition, inventory, databasing, conservation, and collections-based research. Identify and conduct research and analysis projects. Support compliance and research-based archaeological field efforts, conduct laboratory processing, prepare analytical and technical reports. Manage archaeological volunteer program, deliver education programs, supervise interns, and support public outreach efforts.
- 2004-2005 *Archaeological Technician, Pacific Legacy Incorporated, Berkeley, California.*

Cultural resource management archaeologist. Duties included the identification, evaluation, and treatment of historic properties in compliance with NHPA, NEPA, and CEQA. Prepared site reports, conducted data recovery excavation, and monitored construction sites. Conducted laboratory processing, artifact analysis, electronic data management, collections assessments, report writing, technical editing, and archival research.

- 2004 *Assistant Field Director, Tennessee Hollow Watershed Archaeological Project, Stanford University, Stanford, California.*
Assisted with project management and pre-field planning, including team selection, procurement, and publicity. Managed field staff, student training, and excavation. Contributed to technical reporting.
- 2003-2004 *Research Assistant, Market Street Chinatown Archaeological Project, Stanford University, Stanford, California.*
Managed large historic artifact collection and computerized MS Access artifact database, including activities such as inventory, maintenance, quality control, and archival rehousing. Oversaw website updates and students' cataloging work. Contributed to report writing and production.
- 2002-2004 *Research Assistant, Stanford Archaeology Lab, Stanford University, Stanford, California.*
Completed laboratory cataloging and analysis projects (historic materials, emphasis on ceramics); assisted with course development, bibliographic research, and report writing and production.
- 2002-2004 *Peer Advisor, Stanford Archaeology Program, Stanford University, Stanford, California.*
Advised current and prospective undergraduate Archaeology majors; planned informational and social events for students.
- 2003 *Crew Chief, Tennessee Hollow Watershed Archaeological Project, Stanford University, Stanford, California.*
Assisted with field management of excavation and lab management of wet screening and flotation; assisted with student training; contributed to report writing.
- 2002 *Archaeological Technician (Student Intern), Pacific Legacy Incorporated, Berkeley, California, and Kailua, Hawai'i.*
Conducted monitoring and participated in data recovery excavation projects for Cultural Resource Management firm.

EDUCATION

- 2004 MA, Cultural and Social Anthropology Stanford University, Stanford, California
Emphasis: Archaeology
Thesis: *Reconstructing Context and Assessing Research Potential: Feature 20 from the San José Market Street Chinatown*
- 2003 BA, Archaeology Stanford University, Stanford, California
Minor: Art History

ADDITIONAL TRAINING

- 2019 Foundations of Accessibility Certificate Program, Eppley Institute for Parks and Public Lands

- 2017 Integrated Leading Program: Leading Others, Presidio Trust
- 2016 Museum Camp, Santa Cruz Museum of Art and History
- 2015 Foundations of Interpretation, National Park Service/Eppley Institute for Parks and Public Lands
- 2012 Leadership Skills for Non-Supervisors, U.S. Office of Personnel Management
- Flaking, Fragile, and Fragmentary: Safe Lifting and Storage of Delicate Objects in the Field, Society for California Archaeology
- 2011 NPS 440: Effective Interpretation of Archaeological Resources, National Park Service and Presidio Trust
- 2010 Leading Technical Professionals, Blessing-White Incorporated
- 2009 Art Handling Workshop, American Association of Museums
- 3D Digital Rock Art Documentation and Preservation Training Program, Cultural Heritage Imaging
- Digital Directions: Fundamentals of Creating and Managing Digital Collections, Northeast Document Conservation Center
- Collection Management Databases, Northern States Conservation Center
- Creating an Emergency Preparedness and Response Plan for Collections, California Association of Museums and Balboa Art Conservation Center
- 2008 Prospection in Depth: A Workshop for Developing Advanced Geophysical Surveying and Interpretive Skills, National Council for Preservation Technology & Training and the Presidio Trust
- Writing Archaeology: How to Write and Publish in Archaeology, Society for California Archaeology
- FileMaker Databases Workshop, University of California, Berkeley – Archaeological Research Facility
- 2007 Collections Management Policies for Museums and Related Institutions, Northern States Conservation Center
- 2006 Project Archaeology Facilitator Training, Bureau of Land Management
- Section 106: Principles and Practice, SRI Foundation
- GIS Workshop, Society for Historical Archaeology and ESRI
- 2005 Section 106 Compliance: An Introduction to Professional Practice under Section 106 of the National Historic Preservation Act, SWCA Environmental Consultants
- Distinguishing Human and Non-Human Osteological Remains, Society for California Archaeology and CSU Chico
- 24-Hour Hazardous Waste Operations Training, Network Environmental Systems, Inc.

EXHIBITION PROJECTS

2017-present *Exclusion: The Presidio's Role in World War II Japanese American Incarceration*
Presidio Officers' Club, San Francisco, California

During World War II, the Presidio of San Francisco – the Army's Western Defense Command – played a pivotal role in the unjust incarceration of 120,000 Japanese Americans, purportedly in the name of national security. This special exhibition marks 75 years since Lieutenant General John L. DeWitt issued Civilian Exclusion Orders from the Presidio, and examines the post's little understood part in these events. The exhibition invites visitors to investigate the choices – both personal and political – that led to this dark chapter in American history. How did leaders arrive at this decision? How did Japanese Americans respond to the violation of their civil liberties? And what, as a nation, have we learned that can help us address the present-day issues of immigration, racism, and mass incarceration?

<http://www.presidio.gov/officers-club/exhibitions/special-exhibition-exclusion>

2016-2017 *Presidio Nature Lab*
Presidio Officers' Club, San Francisco, California

How does exploring the natural world help us understand our place in it? The Presidio Nature Lab is where you can find out! In this all-ages, hands-on exhibition, learn about the Presidio's ever-changing landscape while testing out new tools designed to support your exploration of the park's natural heritage. Delight your senses, engage your imagination, and spark your curiosity!

<http://www.presidio.gov/officers-club/exhibitions/special-exhibition-presidio-nature-lab>

2015-2016 *Operation Babylift: Perspectives and Legacies*
Presidio Officers' Club, San Francisco, California

Explore the diverse experiences and lasting impacts of a dramatic airlift that removed more than 2,000 Vietnamese children from their war-torn country to be adopted by American families as Saigon fell in 1975. The extraordinary story continued at the Presidio, where more than 1,500 of these children were transferred before being placed with adoptive families. As more than 5,400 volunteers in the San Francisco Bay Area cared for the children, Operation Babylift itself was being debated across the country.

This exhibition and program series is co-curated by the Presidio Trust and the Adoption Museum Project, and was shaped by input from community contributors. It marks the 40th anniversary of Operation Babylift and the end of the Vietnam War.

<http://www.presidio.gov/officers-club/exhibitions/special-exhibition-operation-babylift>

2014-2015 *My Ten Years with a Kodak: The Photography of C. Tucker Beckett*
Presidio Officers' Club, San Francisco, California

The biography of a single individual, positioned at the right place and time, can illustrate larger trends and events in history. Clarence Tucker Beckett, born in Mississippi in 1878, was a man of many interests. When he was 20 years old, he fought in the Spanish–American War. After his return home, he became a lawyer, but reenlisted in the Army in 1907.

His years of military service took him to the Philippines, Alaska, Mexico, and California. He was stationed twice at the Presidio between 1912 and 1914. Throughout his travels, he took thousands of photographs, recording soldiers at work and leisure. His images are a stunning record of the modernizing Army.

This exhibition showcases Beckett's photos taken at the Presidio of San Francisco and in northern Mexico. His images capture the jovial community of soldiers living at the Presidio in the early 20th century, and stand as testament to their service while deployed abroad.

The exhibition also displays a small selection of his original prints, albums, writings, and other materials. Beckett was fascinated with the photographic process, from developing film in harsh conditions to keeping detailed records of his negatives. Visitors are invited to share their own photographs and memories of the Presidio. Their stories will become part of the archive used to conduct research and develop future exhibitions.

<http://www.presidio.gov/officers-club/exhibitions/past-exhibitions>

2014-present

Presidio Museum at the Officers' Club
Presidio Officers' Club, San Francisco, California

Explore American history from a distinctly West Coast perspective through multi-media exhibitions, annual special exhibitions, art installations, and opportunities to engage with archaeologists at work. Presidio Officers' Club exhibits trace events from the Ohlone period through the park's latest national park chapter.

PRESIDIO HERITAGE GALLERY – Telling the Presidio Story
Experience the Presidio story from 10,000 years ago to the present through multi-media displays – including films, images, and artifacts. A first-person film gives deeper meaning to the Presidio's legacy and its new national park chapter. Seasonal changing exhibits are hosted within the Presidio Heritage Gallery.

MESA ROOM – Within these Walls
See layers of history literally revealed, from the exposed colonial adobe walls of the 1810s to the Post Headquarters of the 1880s and the Officers' Club of the 1930s and 1970s.

MORAGA HALL – The Life of the Post
The social life of the Officers' Club, past and present, is illustrated here. A scrapbook highlights the Presidio Commanding Officers', and an accompanying display honors the men and women who served here in the U.S. Army. This grand space also hosts free public programs and is a comfortable place for relaxing during a visit.

PASSAGE WAY – Beyond the Gates
Explore the impact the Presidio had on the history of the American West and on events around the globe, and learn about the generations of soldiers who passed through the post.

<http://www.presidio.gov/officers-club/exhibitions/permanent-exhibitions>

MANUSCRIPTS AND PUBLICATIONS

Forthcoming Melicker, Liz and Ani Murray. *Presidio Officers' Club, Welcome Desk Visitor Use Study*. Presidio Trust: San Francisco, California.

- Forthcoming Melicker, Liz, with contributions from Megan Kane, Madeline McLeod, and Ashley Saeteurn. *Presidio Officers' Club, Visitor Circulation Analysis*. Presidio Trust: San Francisco, California.
- 2018 Melicker, Liz and Sarah McFarland, with contributions from Jake Jimenez, Mallory Keller, Madeline McLeod, Ashley Saeteurn, and Rebecca Soloway. *Presidio Officers' Club, Visitor Observation—Front Exterior Campus, Phase I*. Presidio Trust: San Francisco, California.
- 2017 Melicker, Liz, Madeline McLeod, and Ashley Saeteurn. *Presidio Officers' Club, Visitor Observation—Interior Common Areas, Phase I*. Presidio Trust: San Francisco, California.
- 2016 Melicker, Liz. *Presidio Officers' Club, Summative Evaluation—Presidio Nature Lab Special Exhibition*. Presidio Trust: San Francisco, California.
- 2013 [Clevenger, Liz N., ed.] *The Past is our Present: California Archaeology for a Modern World*. Society for California Archaeology 47th Annual Meeting Program, March 7-10, Berkeley, California. Society for California Archaeology: Chico, California.
- 2013 Clevenger, Liz N. *Museum Collections Management Guidelines*. Presidio Trust: San Francisco, California.
- 2012 Clevenger, Liz N. *Archaeological Collections Management Guidelines*. Presidio Archaeology Lab – Presidio Trust: San Francisco, California.
- 2010 Voss, Barbara L., ed., with contributions by Heather Blind, Elizabeth Clevenger, Beatrice Cox, Megan S. Kane, Cheryl Smith-Lintner, Erica Simmons, and Barbara Voss; "Tennessee Hollow Watershed Archaeology Project Final Report – 2005-2010 Laboratory Studies on Collections from El Polín Springs;" Department of Anthropology and Stanford Archaeology enter, Stanford University, Stanford, California.
- 2008 Blind, Eric Brandan, Sannie Kenton Osborn, Barbara L. Voss, and Liz N. Clevenger; "The Presidio of San Francisco," in *Archaeology in America: An Encyclopedia*. Francis P. McManamon, Linda S. Cordell, Kent Lightfoot and George R. Milner, eds. Greenwood Publishing Group: Westport, CT.
- 2007 Clevenger, Liz N., Eric Brandan Blind, and Sannie Kenton Osborn; "Methods for Documenting Colonial California: Case Studies from El Presidio de San Francisco." *Society for California Archaeology Newsletter*: 41(2):24-31.
- 2006 Blind, Eric and Liz Clevenger; "El Presidio de San Francisco Officers' Club Project." *Society for Historical Archaeology Newsletter*: 39(1):40-1.
- 2005 Voss, Barbara L., with contributions by Heather Blind, Stacey Camp, Elizabeth Clevenger, Jenn McCann, Beatrice Cox, Jack Meyer, Ingrid Newquist, Virginia Popper, Joanne Sidlovsky, Erica Simmons, and Michelle Touton. "Tennessee Hollow Watershed Archaeology Project 2004-2005 Annual Progress Report – Excavations at El Polín Springs." Department of Cultural and Social Anthropology, Stanford University, Stanford, California.
- 2004 Clevenger, Elizabeth N. "Reconstructing Context and Assessing Research Potential: Feature 20 from the San José Market Street Chinatown." Master's Thesis, Department of Cultural and Social Anthropology, Stanford University, Stanford, California.

Voss, Barbara L., with contributions by Heather Blind, Elizabeth Clevenger, Karis Eklund, Ingrid Newquist, Virginia Popper, Cheryl A. Smith, Michelle St. Clair, and Bryn Williams. "Tennessee Hollow Watershed Archaeology Project 2003-2004 Annual Progress Report – Test Excavation at El Polín Springs." Department of Cultural and Social Anthropology, Stanford University, Stanford, California.

Stacey Camp, Elizabeth Clevenger, Barbara Voss, and Bryn Williams, with contributions by Beverly Chang, Jun Frank, Cameron Matthews, and Erica Simmons. "2003-2004 Progress Report Market Street Chinatown Archaeological Project." Stanford Archaeology Center, Stanford University, Stanford, California.

SELECT PUBLIC AND PROFESSIONAL PRESENTATIONS

- 2014-present Presenter, Public Tours, Presidio Heritage Gallery and Special Exhibition Gallery, Presidio Officers' Club, San Francisco, California.
- 2018 Invited Presenter, "Exclusion: The Presidio's Role in World War II Japanese American Incarceration," Storytellers' and Supporters' Luncheon, Western Museums Association Annual Meeting, Tacoma, Washington.
- 2018 Moderator, "The Ito Sisters: An American Story," in conjunction with *Exclusion* special exhibition, Presidio Officers' Club, San Francisco, California.
- 2016 Moderator, "Exploring Our Senses of Place," in conjunction with *Presidio Nature Lab* special exhibition, Presidio Officers' Club, San Francisco, California.
- 2014 Guest Speaker, "Anthropology Careers in Non-Profit Work," Stanford University, Stanford, California.
- 2013 Co-presenter with Kari Jones, "The Archaeology of the Presidio of San Francisco: Past, Present, and Future," Santa Cruz Archaeological Society, Santa Cruz, California.
- Plenary Session Introduction, "The Past is Our Present: California Archaeology for a Modern World," 2013 Annual Meeting of the Society for California Archaeology, Berkeley, California.
- 2011 Forum Participant, "Archaeologists and Local Communities: Emerging Approaches in Community Archaeology," 2011 Annual Meeting of the Society for California Archaeology, Rohnert Park, California.
- Co-presenter with Kari Jones, "Dirty Archaeology," Nerd Nite SF #9, San Francisco, California.
- 2010 Forum Chair, "From the Front Lines: Curation Working Group for Collection Managers and Curators," 2010 Annual Meeting of the Society for California Archaeology, Riverside, California.
- 2008 "Research Design Charrette and Beyond: Charting the Future of Archaeology at El Presidio de San Francisco," paper presented at the 2008 Annual Meeting of the Society for California Archaeology, Burbank, California.
- Presenter, "Stanford Archaeology Lunch Club," Stanford University.
- 2007 "Public Outreach at the Presidio of San Francisco," invited paper presented at the 2007 Annual Meeting of the Society for California Archaeology, San José, California.

Symposium Co-Chair (with Sannie Kenton Osborn), "Cultural Heritage Preservation, Education and Tourism: El Presidio de San Francisco: the Site, the Classroom, the Destination," 2007 Annual Meeting of the Society for California Archaeology, San José, California.

"The Adobe Officers' Club: Spanish Colonial Architecture at El Presidio de San Francisco," invited paper presented at the 2007 Annual Meeting of the California Mission Studies Association, San Francisco, California.

Symposium Co-Chair (with Barbara Voss, Stanford University), "Colonial San Francisco: Art, Artifacts, and Archives," 2007 Annual Meeting of the California Mission Studies Association, San Francisco, California.

(with Heather Blind) "Up to Our Elbows in Nightsoil: the Taylor Street Privies Project," paper presented at the 2007 Annual Meeting of the Society for Historical Archaeology, Williamsburg, Virginia.

2006 (with Heather Blind) "Up to Our Elbows in Nightsoil," invited paper presented at the 2006 Annual Meeting of the Society for California Archaeology, Ventura, California

Symposium Chair, "From the Borrow Pit to the Privy: Two Centuries of History at the Presidio of San Francisco," 2006 Annual Meeting of the Society for California Archaeology, Ventura, California.
"Deconstructing the Presidio Officers' Club: Working with the Harris Matrix," invited paper presented at the 2006 Annual Meeting of the Society for Historical Archaeology, Sacramento, California

Symposium Co-Chair (with Eric Brandan Blind), "Mud, Wood, Stones, Matrices and Maps: Exploring the Presidio of San Francisco," 2006 Annual Meeting of the Society for Historical Archaeology, Sacramento, California

2004 "Reconstructing Context and Assessing Research Potential: Preliminary Findings from Feature 20 of the Market Street Chinatown," paper presented at the 2004 Annual Meeting of the Society for California Archaeology, Riverside, California

TEACHING EXPERIENCE

2015 Invited Lecturer, "DIY Evaluation," Cultural Connections

2012 Instructor, "Presidio Archaeology 101," Golden Gate National Parks Conservancy

2007-2013 Invited Lecturer, "Archaeology as a Profession," Stanford University

2007 Invited Lecturer, "American Material Culture," University of California at Berkeley

2007 Workshop Instructor, "Project Archaeology Facilitator Training," Society for California Archaeology

2005-2007 Workshop Instructor, "Advanced Workshop in Historical Archaeology," California Archaeological Site Stewardship Program, Society for California Archaeology

PROFESSIONAL SERVICE

- 2017-present City Ambassador, National Association for Museum Exhibition
- 2012-2013 Program Chair, 2013 Annual Meeting, Society for California Archaeology
- 2006-2007 Public Day Coordinator, 2007 Annual Meeting, Society for California Archaeology

PROFESSIONAL ASSOCIATIONS

American Alliance of Museums
Cultural Connections

AWARDS

- 2018 Charles Redd Award for Exhibition Excellence, Western Museums Association, for *Exclusion: The Presidio's Role in World War II Japanese American Incarceration*
- 2017 Post Exchange, Award for Service and Collaboration, Presidio Trust
Programs Employee of the Quarter, 2nd Quarter, Presidio Trust
- 2016 Excellence in Exhibition Label Writing Competition, American Alliance of Museums, for *Operation Babylift: Perspectives and Legacies*
- 2004 Cultural and Social Anthropology Prize for Academic Performance by a Masters Student, Stanford University

Brynn McMillan

San Francisco, CA · 714.287.3087

brymmcm@gmail.com

EDUCATION

DECEMBER 2006

BFA ARCHITECTURE & DESIGN, ACADEMY OF ART UNIVERSITY

JUNE 2003

AA LIBERAL ARTS, SANTIAGO CANYON COLLEGE

EXPERIENCE

MARCH 2021 – PRESENT

CONSTRUCTION MANAGER & PROJECT MANAGER OF ARCHITECTURE, PRESIDIO TRUST – SAN FRANCISCO

- Oversee the rehab of the four historic gun batteries at the new Battery Bluff Park. Including but not limited to graffiti removal, concrete joint repair, siting station seismic wall repair, irrigation, low voltage.
- Oversee construction on site design rework and ABA code requirements for Gorgas sidewalk.
- Manage general contractors to ensure that they stay within their scope of work, schedule, and budget. Manage the contractor and their subs follow Presidio guidelines and regulations including archeology, utilities, permitting, and leasing during design and construction.
- Oversee design and pre-construction on site design, code requirements and utility requirements for Trust driven projects.
- Preconstruction review with new tenants & contractors for new tenant improvements
- Schematic design for exiting, utilizing CAD and code knowledge.
- Trust Designated Representative for new tenant improvements for new or existing tenants. Including but not limited to building remodel, utility upgrades, and site conditions.

NOVEMBER 2019 – MARCH 2021

PROJECT MANAGER OF DEVELOPMENT & ARCHITECTURE, HAWKINS WAY CAPITAL – LOS ANGELES

- Design build architect & designer for public spaces in their hotel division. Public spaces include hotel lobby, restaurants, bar or club, restaurant kitchen & guest kitchen.
- Oversee design, rehabilitation, and new construction in their hotel division.
- Manage the general contractor to ensure that the schedule and budget stay on track. Work with the general contractor when any unforeseen conditions arise during construction.
- Manage the owner's stylist to ensure that the design is met and provide alternate items to keep within the desired budget.
- Manage the interior designer & design team to ensure that the owner's needs are met.
- Work with on-site management to ensure that they understand the construction scope and contractors' scope.
- Perform bidding and buyout of general contractor, scope, and budget requirements.
- Perform bidding and managing of purchasing agent, scope, and budget requirements.

NOVEMBER 2014 – NOVEMBER 2019

DESIGN BUILD PROJECT MANAGER of ARCHITECTURE & CONSTRUCTION,

CENTRIC GENERAL CONTRACTORS – BRISBANE, CA

- Design build architect & designer on historic rehabilitations totaling \$5 million.
- Design build architect & designer on tenant improvements totaling \$3 million.
- Project Manager on multiple commercial building upgrades totaling \$10 million.
- Performed bidding and buyout of subcontractor scopes to meet project and budget requirements, monitored buyout process and budget status with client and owner's representative.
- Composed subcontracts and change orders for subcontractors ensuring contract inclusions were in line with prime contract.
- Distributed RFI responses and reviewed submittals to subcontractors, tracking pricing and schedule impacts.
- Performed all document control, updated as-built drawings and organized closeout document packages.
- Worked with clients and end-users to resolve any maintenance or warranty issues.
- Assisted President and Senior Project Managers with preparation and delivery of pre-qualification, proposal and bid documents.

JANUARY 2009 – NOVEMBER 2014

PROJECT MANAGER of ARCHITECTURE, MICHAEL WILK ARCHITECTURE – SAN

FRANCISCO

- Design build architect & designer on historic rehabilitations totaling \$15 million.
- Design build architect & designer on tenant improvements totaling \$10 million.
- Worked directly with clients to meet their budget and design needs.
- Performed proposal requests and drawing review of all subcontractors (structural, MEP & fire) for construction drawings.
- Reviewed all necessary City, County & State code requirements to ensure that all projects were up to code.
- Performed as-built documentation & field documentation prior to design drawings and construction drawings.

- Worked directly with the general contractor to ensure that the design met the client's needs and advised them on alternate packages.

JANUARY 2009 – NOVEMBER 2014

LAB TECH & INSTRUCTOR, ACADEMY OF ART UNIVERSITY – SAN FRANCISCO

- Taught AutoCAD for incoming Master of Architecture students; including but not limited to standard California Building Code, building details and construction documentation.
- Managed the computer lab for Master of Architecture students
- Set up equipment for teachers' presentations
- Maintained computer lab supplies and equipment maintenance of computers and large-scale plotters.

MARCH 2007 – SEPTEMBER 2008

JOB CAPTAIN, ROBINSON HILL ARCHITECTURE – COSTA MESA, CA

- Designer & architect on tenant improvements totaling \$30 million.
- Worked directly with clients to meet their budget and design needs.
- Worked directly with the general contractor to ensure that the design was met the client's needs.
- Created entitlements packages for the City and for city board meetings
- Created marketing boards and brochures for the annual Las Vegas Interior Design Show

TEDDY HUDDLESTON

Senior project manager and licensed architect with extensive experience in multiple project types including site improvements, core & shell, interiors and FF&E projects. Held roles as owner's representative, project manager, construction manager and facilities manager including responsibility for direct reports.

RELEVANT EXPERIENCE

2017-2022

**Presidio Trust
Project Manager/ Owner's Representative**

- Responsible for oversight of design concept through construction and project close-out

Projects

Tunnel Tops- Buildings (Presidio, San Francisco, CA) :

Buildings included

- 603 Mason Street- Seismic upgrade and complete rehabilitation of historic building
- 601 and 602 Mason Street- new construction
- 215 Lincoln Street- rehabilitation of existing building

2014-2016

**San Francisco Museum of Modern Art - San Francisco,
CA Project Manager/ Owner's Representative**

- Responsible for oversight of initial design concept through project close-out including development of and adherence to budget, schedule for multiple infill and FF&E projects
- Represented owner, developed strong team relationships with users, architects, GC and vendors
- Managed value engineering efforts and issuance of design changes Responsible for negotiation and management of GC, consultant and vendor contracts
- Represented owner in all interactions with GC and design consultants including review and recommendation of change orders and payment applications

New and renovation projects managed within the museum expansion:

Food service: In Situ Restaurant, Sightglass Coffee Bar, Café

5 Museum Stores: Main and Satellite

Furniture: Design, selection and purchase of all Public Facing, Office and Back-of House

Furnishings Miscellaneous: Coat checks, restroom remodels, atrium refresh, etc.

2006-2013

**Equity Community Builders, LLC - San Francisco,
CA Construction Manager**

- Projects completed include historic rehabilitation and renovation, new ground up construction, residential and corporate interiors and related site and utility infrastructure improvements
- Represented owner in interactions with design consultants and GC's. Managed value engineering efforts and issuance of design changes and review and recommendation of change orders and payment applications
- Managed due diligence, development of design and documentation and filled project manager role as required on various projects. Also managed procurement and scheduling of FF&E
- Partnered with public agencies including National Park Service, BART and the City of Berkeley

Projects

Cavallo Point, The Lodge at the Golden Gate (Sausalito, CA)

Rehabilitation of the historic Fort Baker army base in conjunction with the National Park Service.

Created 142 lodging rooms, restaurant, bar, full spa, and numerous meeting facilities and back of house support areas in 13 new and 17 historic buildings. Infrastructure and improvements of 45 acres.

The project utilized historic tax credits and achieved LEED Gold. Utilized Lean Construction.

Ed Roberts Campus – Commercial Office Ground Up (Berkeley, CA)

65,000 sf. office building w/ subterranean garage and 47,000 sf of interior tenant improvements for the partner agencies. The project is integrated with a BART station, incorporates principals of Universal Design and was built to LEED Gold standard. Won 2011 ULI Global Award for Excellence.

Simpson Center for Girls- Renovation of Commercial Historic Building (Oakland, CA)

34,000 sf, building with basement garage. Complete rehabilitation including the exterior terra cotta. The project utilized historic tax credits and achieved LEED Silver

Downtown Berkeley YMCA – Renovation of Building Exterior (Berkeley, CA)

2002- 2006 GAP Inc. - San Bruno, CA

Senior Project Manager, Facilities Planning

- Responsible for development of scope and capital and expense budgets for moves, adds and changes in the San Francisco, San Bruno and Rocklin Campuses.
- Managed team of 4 direct reports: project managers responsible for capital and expense projects in 14 company owned or managed buildings.

2001 Director, Store Construction

- Responsible for feasibility studies, budgeting and construction of all Gap brand stores in NE region and Banana Republic in western US. Managed a team of 12 project managers as direct reports. prior to company-wide re-organization and down-sizing of department

1998-2001 Senior Project Manager, Facilities Planning

- Owner's rep during construction of headquarters building. Responsible for oversight of programmatic, design and technical issues, project controls and team relationships.

Gap Corporate Headquarters - Commercial Office Ground Up (*San Francisco, CA*)
534,000 sf core & shell w/ subterranean garage, cafeteria and landscaped roof terraces. Included 21,000 sf art gallery and 61' tall Richard Serra commission. Project built to LEED standards. Won Concrete Institute Award for first use of high volume fly ash in the SF Bay Area.

1996- 1998 Thiele & Graham Design and Architecture - San Francisco, CA

Project Manager

- Responsible for project management, design, documentation and construction of commercial interiors projects
- Projects included corporate office interiors of up to 15,000 sf in occupied hi-rise buildings and interior design and buildout of educational facility in an existing building

1995-1996 Charles Pankow Builders, Ltd. - San Francisco, CA

Project Manager/Program Manager

- Oversaw architect's design and documentation for retail bank branch renovations incorporating new design standards
- Performed site surveys and developed feasibility and budget estimates
- Managed bidding and construction of bank branches in Sacramento and Century City.

1991-1994 Student - Took extended leave to pursue educational goals

1984- 1991 Gensler - Los Angeles, CA and London, England

Senior Associate/ Project Manager

- Responsible for project teams producing the design, documentation and construction of commercial shell and core and interiors projects, including overseas assignment
- Served as lead construction administrator on projects under construction

Projects of Note

Goldman Sachs International Headquarters – Interiors in New Building (*London, England*)
220,000 sf corporate interiors built in concert with new core and shell building. Project included office space, trading floor, executive dining rooms, cafeteria and gym.

Studio Plaza, Columbia Pictures - Commercial Office Ground Up (*Burbank, CA*)
474,000 sf core and shell building over 5 level subterranean garage. Included cafeteria, fully landscaped plaza, and terraced roof decks

1981-1984 Gruen Associates - Los Angeles, CA

Senior Technical Manager/ Project Architect

- Responsible for team producing construction documentation and permit acquisition.
- Provided code consulting for all of the firm's architectural projects

Projects

California Plaza & Museum Of Contemporary Art - Commercial Office Ground Up (*Los Angeles*)
42-story office tower, retail shell and core, art museum (MOCA) on podium parking structure
Codes consultant for museum and overall site. Architectural Team Leader for tower lobby and core.

South Coast Plaza Parking Garage – New Construction (*Costa Mesa, CA*)
5-story poured concrete structure with glass elevator and landscaping

EDUCATION & CREDENTIALS

B.S. Architecture, University of Southern California (Los Angeles, CA)

M.A. Museum and Gallery Administration, City University (London, England)

Registered Architect: California

Additional Studies: British Institute, Florence Italy: Italian, Art History and Life Drawing

GeorgeAnn M. DeAntoni

Curriculum Vitae

Archaeological Specialist | Presidio Trust | gdeantoni@presidiotrust.gov
Ph.D. Candidate | Department of Anthropology | University of California, Santa Cruz

EDUCATION

- Ph.D. (*In Progress*) University of California, Santa Cruz
Department of Anthropology
Working Dissertation Title: “*Post-Contact Paleoethnobotany Along California’s Central Coast: Examining Native Persistence and Choice Through Plant-Based Practices*”
- M.A. (2018) University of California, Santa Cruz
Department of Anthropology
- B.A. (2015) University of California, Berkeley
Departments of Anthropology & Native American Studies
High Distinction (*Magna Cum Laude*), Honors in General Scholarship, GPA 3.894.
Honors Thesis Title: “*Charcoal Identification as Means of Central California Landscape Reconstruction: A Paleoethnobotanical Study of TCR-11.*”

PEER-REVIEWED PUBLICATIONS

- Panich, Lee M., **GeorgeAnn M. DeAntoni**, and Tsim D. Schneider. 2020. “By the Aid of His Indians”: Native Negotiations of Settler Colonialism in Marin County, California, 1840-1870. *International Journal of Historical Archaeology*.
- Schneider, Tsim D., Anneke Janzen, **GeorgeAnn M. DeAntoni**, Amanda M. Hill, Alec J. Apodaca, and Rob Q. Cuthrell. 2018. Indigenous Persistence and Foodways at the Toms Point Trading Post (CA-MRN-202), Tomales Bay, California. *Journal of California and Great Basin Anthropology* 38(1): 51-73.

OTHER PUBLICATIONS

- DeAntoni, GeorgeAnn M.** (*In Press*) Kumeyaay Ethnobotany: Shared Heritage of the Californias, by Michael Wilken-Robertson, 2017, Sunbelt Publications, San Diego, CA, xxx+ 281 pp., \$29.95 (paper), ISBN 978-1941384305. *California Archaeology*.
- DeAntoni, GeorgeAnn M.** 2020. The San Francisco Presidio Archaeology Lab Update. *SCAN: The Santa Cruz Archaeology Society Newsletter* Fall 2020: 9-10.

REPORTS

- DeAntoni, GeorgeAnn M.** 2021. *Quartermaster Reach Archaeological Monitoring Report*. Document on File, Presidio Trust Archaeological Laboratory, San Francisco, CA.
- DeAntoni, GeorgeAnn M.**, Edward De Haro, and Kari Jones. 2021. *Project Specific Work Plan El Presidio Archaeological Investigation Season 2021, Southeast Pershing Square, Presidio San Francisco*. Document on File, Presidio Trust Archaeological Laboratory, San Francisco, CA.

FIELD EXPERIENCE

- 2020- 2021 *Archaeological Specialist*, Presidio Trust, San Francisco, CA
 Providing cultural resource monitoring during construction projects at the Presidio of San Francisco to minimize adverse effects to archaeological sites within the National Historic Landmark District, planning and implementing research excavation at El Presidio de San Francisco, mentoring archaeology interns on field, laboratory, and monitoring methods in California archaeology, and overseeing test excavations (March 2020- present).
- 2020- 2021 *Project Lead*, Indian Family Housing Site Archaeology Project, San Juan Bautista, CA.
 Paleoethnobotanical-focused dissertation project at San Juan Bautista State Historic Park using minimally invasive archaeological methods to reduce impact at the site while working collaboratively with the Amah Mutsun Tribal Band and the Indian Canyon Mutsun Band of Costanoan Ohlone People (in progress).
- 2020 *Volunteer Field Crew Member*, Alta Heritage Foundation, Ben Lomond, CA.
 Human remains recovery following CZU Lightning Fire in Santa Cruz mountains (1 day).
- 2018 *Teaching Assistant & Crew Chief*, Castro Adobe Field School (ANTH 189), UC Santa Cruz
 Teaching and supervising field school students in stratigraphic excavation, screening, site documentation, and flotation at 19th-century rancho site (10 weeks).
- 2017 *Field Crew Member*, Mohegan Archaeological Field School, Uncasville, CT.
 Indigenous archaeological field school designed and managed by the Mohegan tribe, providing training in archaeological collaborations, total station mapping, shovel test pits, and excavating 18th-century house on Mohegan Reservation in natural levels (6 weeks).
- 2016 *Graduate Student Researcher*, Toms Point Archaeological Project, Tomales Bay, CA.
 Archaeological survey, surface collection, site mapping, limited excavation in natural and arbitrary levels, screening, and sample collection (5 weeks).
- 2015- 2016 *Archaeology Intern*, Presidio Trust, San Francisco, CA
 Year-long internship, interacting with the public through archaeology in a National Park setting. Excavating 18th- century Spanish fort (natural levels), site interpretation, leading public tours working alongside volunteers on tasks such as wet-screening and flotation (12 months).
- 2014 *Field Crew Member*, Tolay Archaeology Project, Sonoma County, CA
 Site mapping, surface collecting, excavation in natural and arbitrary levels, total station work, and flotation (5 weeks).

LABORATORY & COLLECTIONS EXPERIENCE

- 2019 *Field Laboratory Director*, Prometheus Project, Albion Environmental, Santa Clara, CA
 Supervising data recovery from Mission and American Period features, including screening, flotation, artifact sorting, artifact cleaning, and database management (10 weeks).

- 2016- 2019 *Graduate Student Researcher*, California Pasts Lab, UC Santa Cruz
Toms Point Archaeological Project. Cataloging artifacts, flotation, paleoethnobotanical analysis, pXRF provenance analysis of obsidian artifacts (3 years).
- 2018 *Teaching Assistant & Crew Chief*, Castro Adobe Field School (ANTH 189), UC Santa Cruz
Supervising artifact sorting, cleaning, and cataloging (10 weeks).
- 2017 *Paleoethnobotany Apprenticeship*, UC Berkeley & UC Santa Cruz
Intensive methodological training in flotation, sorting, and seed identification (6 weeks).
- 2015- 2016 *Archaeology Intern*, Presidio Trust, San Francisco, CA
El Presidio Archaeological Identification Season 2015. General sorting, cleaning, cataloging, photographing, supervising volunteers, inventory of the Presidio Archaeology Laboratory's collections, creating interpretive materials for the public (12 months).
- 2014- 2015 *Honors Thesis Researcher*, McCown Archaeobotany and CA Archaeology Labs, UC Berkeley
Tolay Archaeology Project. Creating reference collection of Central California wood charcoal taxa, identification of archaeological charcoal (12 months).
- 2014 *Intern*, Phoebe A. Hearst Museum of Anthropology, Berkeley, CA.
Rehousing artifacts, photographing, conducting inventory, and packing artifacts for large-scale collections move (6 months)
- 2014 *Undergraduate Research Apprentice*, CA Archaeology Lab, UC Berkeley
Tolay Archaeology Project. General sorting, cataloging, flotation fractioning (4 months)

INVITED TALKS & GUEST LECTURES

- 2020 *Archaeology at the Presidio of San Francisco*. Co-Guest Lecture with Edward De Haro for Introduction to Anthropology, University of California, San Francisco.
- 2019 *Plants & Colonialism in California*. Guest Lecture for California Archaeology (ANTH 176F), University of California, Santa Cruz.
- 2019 *Native California Foodways*. Guest Lecture for Feeding California (ANTH 110), University of California, Santa Cruz.
- 2019 *Interview with Professor Tsim Schneider*. Guest Lecture for Feeding California (ANTH 110), University of California, Santa Cruz.
- 2018 *Post-Contact Paleoethnobotany in California*. Invited talk to the Santa Cruz Archaeological Society. Santa Cruz, CA.
- 2017 *Archaeological Site Preservation & Research Ethics*. Invited talk to the Trinity County Historical Society. Weaverville, CA.

- 2015 *Charcoal Identification as Means of Central California Landscape Reconstruction*. Invited talk to *Crossing Paths*, a dialogue series sponsored by the American Indian Graduate Program. Berkeley, CA.

PRESENTATIONS & CONFERENCE PAPERS

- 2021 *Collaborative Archaeology at the Indian Family Housing Site, Mission San Juan Bautista*. Paper presented at the Critical Mission Studies: From Truth Telling Healing Conference. Zoom/Online.
- 2020 *The Journey of an Artifact at the Presidio Archaeology Lab* by Jon Garcia, Reina Inlow, Edward De Haro, **GeorgeAnn DeAntoni** and Kari Jones. Q&A Moderator at the Bay Area Science Festival. Zoom/Online.
- 2020 *Native Persistence and Foodways at the Indian Family Housing Site, Mission San Juan Bautista*. Paper presented at the Critical Mission Studies Project Participants Symposium. Zoom/Online.
- 2019 *Collaborative Archaeology on the Central California Coast* by **GeorgeAnn DeAntoni**, Gregg Castro, and Tsim Schneider. Paper presented at the 33rd annual California Indian Conference. Rohnert Park, CA.
- 2019 *Moving Beyond Redemptive Archaeology on the California Coast* by Tsim Schneider, **GeorgeAnn DeAntoni**, and Gregg Castro. Paper presented at the 84th annual meeting of the Society for American Archaeology. Albuquerque, New Mexico.
- 2018 *Collaborative Archaeology and Post-Contact Paleoethnobotany: Studying Indigenous Survivance in California* by **GeorgeAnn DeAntoni** and Gregg Castro. Paper presented at the 52nd Annual Meeting of the Society for California Archaeology. San Diego, CA.
- 2017 *Native Lives and Alternatives in Postmission Marin County* by Tsim Schneider and **GeorgeAnn DeAntoni**. Paper presented at the 51st Annual Meeting of the Society for California Archaeology. Fish Camp, CA.
- 2015 *Charcoal Identification as Means of Central California Landscape Reconstruction*. Paper presented at the 80th Annual Meeting of the Society for American Archaeology. San Francisco, CA.
- 2014 *Charcoal Identification as Means of Central California Landscape Reconstruction*. Paper presented at the Summer Undergraduate Research Fellowship Conference. Berkeley, CA.

TRAININGS & WORKSHOPS

- 2021 *8 Hour HAZWOPER Refresher*, Life Safety Associates
- 2020 *Lead Safety Training*, Presidio Trust
- 2020 *24 Hour HAZWOPER Certification*, CALINC Training

- 2019 *Cal/ OSHA/ Construction Lead Safety Training*, Compliance Training Online
- 2019 *XRF in Archaeology: Overview of Fundamental Concepts and Case Studies*, Society for American Archaeology Online Seminar, Dr. Lucas Johnson
- 2017 *Ground Penetrating Radar*, Archaeological Research Center Foundations Practicum, Dr. Scott Byram.
- 2016 *Radiation Safety Training for pXRF*, University of California, Santa Cruz
- 2016 *Photogrammetry*, Archaeological Research Center Foundations Practicum, Center for Digital Archaeology
- 2016 *Isotopic Analysis Workshop*, University of California, Santa Cruz, Dr. Anneke Janzen.
- 2016 *Section 106- An Introduction*, National Preservation Institute, San Francisco, CA
- 2015 *Heritage Program Docent Training*, Presidio of San Francisco

TEACHING EXPERIENCE

- Fall 2019 *Teaching Assistant*, Introduction to Biological Anthropology, UC Santa Cruz
- Spring 2019 *Teaching Assistant*, Introduction to Archaeology, UC Santa Cruz
- Winter 2019 *Graduate Student Researcher*, Feeding California course development, UC Santa Cruz
- Fall 2018 *Graduate Student Researcher*, Feeding California course development, UC Santa Cruz
- Spring 2018 *Teaching Assistant*, Archaeological Field Methods, UC Santa Cruz
- Winter 2018 *Teaching Assistant*, Introduction to Archaeology, UC Santa Cruz
- Spring 2017 *Teaching Assistant*, Archaeology as Popular Culture, UC Santa Cruz
- Winter 2017 *Teaching Assistant*, Introduction to Archaeology, UC Santa Cruz

FELLOWSHIPS, GRANTS & HONORS

- 2020 Main Post Award for Welcoming New Audiences/Diversity
Presidio Trust
- 2020 California State Parks- Proposition 68 Funding
Project Co-Manager with Zackary Moskowitz, California State Parks Diablo Range District
- 2019 Critical Mission Studies
UC Graduate Student Fellow

- 2018 Climate Heritage Mobilization at Global Climate Action Summit
Social Media Fellow
- 2018 National Science Foundation
Honorable Mention- Graduate Research Fellowship Program
- 2017 University of California, Santa Cruz, Department of Anthropology
Spring/Summer Travel Awards
- 2017 University of California, Santa Cruz Archaeological Research Center (ARC)
ARC Graduate Research Grant
- 2016 University of California, Santa Cruz
Regents Fellowship
- 2015 University of California, Berkeley
Honors in General Scholarship
- 2015 University of California, Berkeley
Phi Beta Kappa
- 2014 University of California, Berkeley
Summer Undergraduate Research Fellowship

PROFESSIONAL MEMBERSHIPS

Society for American Archaeology

Society for California Archaeology

EDWARD DE HARO

POSITION

Archaeology Specialist for the Presidio Trust.

EDUCATION

2011 – 2013 University of California, Berkeley – Berkeley, CA

Bachelor of Arts, Anthropology

[August 2013]

- Cumulative GPA: 3.64
- Focus on Historical Archaeology with emphasis on California and Zooarchaeology.

2009 – 2011 Napa Valley College - Napa, CA

Associate of Science, Natural Science and Mathematics [May 2011]

- Honors at graduation.

EXPERIENCE

08/08/2016-Present The Presidio Trust of San Francisco

- Reviewing, approving and monitoring construction and ground disturbing activities to minimize possible adverse effects of archaeological sites that contribute to the National Historic Landmark District designation.
- Mentored interns in proper archaeological techniques during May-October excavations of Pershing Square in search of El Presidio de San Francisco, an 1815 Spanish fort.
- Photographing, labeling and cataloging artifacts for curation, and digitizing documentation for entry into collections database.
- Writing work plan and co-authoring final report for research excavation.
- Lead tours and interact with public to make archaeology accessible to all ages.

03/16/2016-8/05/2016 Pacific Legacy, Inc. Historic Preservation

- Faunal Analysis as part of a final cultural resource management report for clients.
- Monitoring construction and working alongside Most Likely Descendant for proper procedures and handling of culturally sensitive areas.
- Working alongside construction foremen and laborers to coordinate schedules so that all ground disturbances can be properly monitored.

02/23/2016-05/13/2016 UC Berkeley, Department of Anthropology

- Overseeing and mentoring three undergraduate students in the creation of an archaeological museum display and guiding them in the laboratory procedures to insure proper documentation and accountability.
- Taught proper safety procedures while in the lab. Demonstrated and then had them handle, photograph, research, and label artifacts.

07/10/2015-01/30/2016 Ghost Ranch Education and Retreat Center

- Worked in the Florence Hawley Ellis Museum of Anthropology, and the Ruth Hall Museum of Paleontology. Acted as liaison to The Abiquiu Public Library.
- Helped in converting physical card catalog system to digital database. Consolidated 3 separate databases to a single Access database. Standardized nomenclature for cataloging artifacts as well as naming conventions and file structures for digital scans and photographs. Developed protocols for effective off-site database redundancy.
- Took over 650 digital photos of artifacts, and scanned over 3100 catalog cards.

- Researched, photographed, cataloged, and appraised when possible, incoming and curated artifacts into digital database, ranging from modern to Paleo-Indian artifacts.
- Helped design and install 4 displays and exhibits.
- Helped with educational workshops and assisted on-staff archaeologist and paleontologist with tour groups and student visitors. Led onsite archaeology tours.
- Greeted and directed guests and handled point-of-sales transactions.
- Worked with The Abiquiu Public Library in preliminary designs of their museum extension.

03/2015-03/2015 Albion Environmental, Inc.

- Participated in monitoring and salvage excavation prior to construction.
- Participated in wet screening and artifact record keeping.

03/05/2014-03/15/2015 Archaeology Volunteer Internship for the Presidio Trust

- Started a Zooarchaeological comparative collection of faunal bones for use in; ongoing archaeological excavations, by visiting scholars, and in educational programs, and integrated it with Re:discovery collections software.
- Created a comprehensive handbook and PowerPoint for how to use, and maintain the comparative collection.
- Participated in the May-October excavation of Pershing Square in search of a Spanish Colonial Fort built in 1815. Utilized an autolevel for elevations, used standardized forms, photographs and hand drawings to document progress. Helped in survey and stringing of units and utilized controlled hand-excavation using shovels and trowels.
- Recovered, identified and documented artifacts ranging from modern to Spanish Colonial era using flotation and dry-screening techniques.
- Cataloged, photographed, and label artifacts in preparation for curation.
- Utilized Adobe Creative Suite and Microsoft Office suite for creating and writing reports and schematics for use in publication and scientific papers.
- Led public tours, participated in public education initiatives and during the dig season, oversaw, trained, and coordinated public volunteers.
- Attended multiple training seminars for new technology for use in archaeological contexts. Introductory training in monitoring techniques and Section 106 compliance.

06/09/2013-07/07/2013 Archeological Field School at Fort Davis Historic Site

- Participated in pedestrian surface surveys and recorded artifact type and concentrations. Helped design and build a grid system using PVC pipe and mason string to streamline the coordinate recording process of artifacts within large units.
- Worked in the lab to identify and record historical artifacts found in prior excavations using standardized forms.
- Received introductory training in the use of Ground Penetrating Radar and Soil Resistivity in an archaeological context.

08/2012 – 05/2013 Bear Bones Zooarchaeological Lab at UC Berkeley

- Helped to setup, acquire, inventory, and transport comparative specimen collection from the Museum of Vertebrate Zoology to the Lab.
- Re-analyzed faunal collections that were either curated or in storage from 100 to 30 years at the Phoebe Hearst Museum of Anthropology.
- Was in charge of and identified faunal remains to the lowest taxa using the comparatives as well as looking for, and identifying possible butchery and cut marks.
- Directed two undergrads during research and identification.
- Helped set up the lab computer for database entry of our findings as well as an imaging computer attached to a digital microscope.

07/01/2012-07/30/2012 Mono Mills Field School by San Jose State University

- Pedestrian surface surveys and recorded artifact type and concentrations.
- Assisted in digging, collecting, washing and cataloging artifacts, and recording various excavation units at three different historical archaeological sites.
- Digitized an historical 500 page store ledger circa 1908-1912, for the Mono County Historical Society and San Jose State University.
- Participated in community outreach with the Kutzadika^a Piute tribe of Mono Lake. Helped in interviewing, recording, and transcribing oral histories of tribal elders for inclusion in their application for federal recognition.

SKILLS

- *Languages:* English, Spanish: reading knowledge, intermediate speaking fluency.
- *Computing:* Windows platform, MS Office suite (Word, Powerpoint, Excel, Outlook), Adobe (Photoshop, Acrobat, Elements, Illustrator), Express Scribe dictation software. IT training with computer hardware, networking and operating system with ability to identify and troubleshoot minor issues.
- Historical Archaeology and Zooarchaeological artifact analysis training.
- IPM monitoring training and implementation.
- Trained in proper handling of museum specimens.
- Detail oriented and at home either in the lab or out in the field.
- Conducting scholarly and archival research.
- First Aid, CPR, AED Certified
- Hazardous Waste Operations and Emergency Response (HAZWOPER) certified.

EXTRACURRICULAR ACTIVITIES

01/2018: Co-lead Symposium at the Society of Historical Archaeology

- Co-hosted a symposium on the Intersection of Technology and Public Archaeology that highlighted the use of technology to enhance the visitor experience on-site using 3D modelling, augmented reality and other emerging technology.

04/2015: Society for American Archaeology

- Registration volunteer and room attendant for symposiums

03/2013: Poster Presentation at the Society for California Archaeology's Meeting

- Created poster showcasing my Zooarchaeological research. Interacted with the public and answered their questions. Attended multiple presentations from various leaders in the field of California Archaeology.

11/10/2012: Flying Knives competition at The Eat Real Festival in Oakland, Ca.

- The competition entailed two experienced butchers creating as many high quality cuts of meat under a certain time, from a single pig half. I studied butchery practices, tools and techniques used when butchering an animal.

9/23/2012: Experimental Ethnoarchaeology Project: Caprine Butchery

- Helped in acquiring and butchering two sheep and one goat for a demonstration of butchering techniques by two Dine (Navajo) descendants. I compared and contrasted practices between this event and the Flying Knives competition.

LAUREN GOLDEN, MSHP

Architectural Historian

(610) 554-0444 | goldenlauren@gmail.com | Santa Rosa, CA

PROFESSIONAL EXPERIENCE

Historic Compliance Coordinator | Presidio Trust. | San Francisco, CA
August 2022 – Present

Ensure the Trust's activities comply with Section 106 of the National Historic Preservation Act and the Trust's Programmatic Agreement. Work includes coordinating project reviews, approvals, research, and report preparation.

Senior Architectural Historian | Garavaglia Architecture, Inc. | San Francisco, CA
October 2021 – August 2022

- Historic Resource Evaluations including National Register Nominations, HREs, HSRs, and SISR
- CEQA Compliance reports and CA DPR 523 forms
- Historic Tax Credit applications
- Assisted with setting project milestones, timelines, and budget
- Collaborate with clients and stakeholders to assist with resource management needs

Trail and Stewardship Manager | Delaware & Lehigh National Heritage Corridor | Easton, PA
December 2015 – November 2020

- Direct management of trail projects including planning, funding, partnership and management agreements, and regulatory compliance to adaptively reuse a 165-mile historic transportation system
- Develop, research, and execute conservation plans and permits per state and federal (NEPA) requirements for the protection of significant historic and natural sites and features along the trail
- Write and execute agreements that facilitate strategic relationships/partnerships; serve as primary point of contact for 30+ landowning partners at the state and local level
- Coordinate project timelines, budgets, deliverables, and milestones; allocate resources; apply to and manage awarded local, state, and federal grants
- Research and write interpretive and educational narratives for internal and external publication
- Lead innovative planning of the adaptive reuse potential for the canal as a stormwater management facility
- Manage internal and external contractors and consultants throughout project life cycle
- Train staff and volunteers on project development procedures and status
- Facilitate meetings and give presentations to internal and external partners/stakeholders

Architectural Historian | Golden Preservation Company | Allentown, PA
April 2014 – November 2020

- Historic preservation services including national register nominations, historic tax credits, Section 106, preservation planning, deed and will research
- Historic Structures Reports including conditions assessments
- Design consultation on integrating modern features into historic environs
- Historic rehabilitation project management

Volunteer Service

- Allentown Preservation League Board of Directors, 2014-2020, President 2018-2020
- Allentown Redevelopment Authority Board of Directors, 2018-2020

METHODOLOGIES & TECHNICAL SKILLS

- Meet/exceed the Secretary of the Interior's Professional Qualifications for Architectural History
- Expertise in Adobe Creative Suite, Microsoft Office Suite, AutoCAD, ArcGIS, Trello, and Cloud based file storage and sharing (ie SharePoint, Google Docs)

EDUCATION & CERTIFICATIONS

M.S. in Historic Preservation | Clemson University and College of Charleston | May 2012

Thesis: Unlocking Drayton Hall; Inventory and Analysis of Hardware at a Historic Plantation House

B.A. in Art History and Studio Art | Sonoma State University | Rohnert Park, CA | May 2009

ASHLEY SAETEURN

Museum Specialist | The Presidio Trust
(415) 310-4479 | asaeteurn@presidiotrust.gov

Emerging museum professional with experience in collections management, exhibition development, object preservation, and visitor engagement.

EMPLOYMENT HISTORY

- 2021 – Present *Museum Specialist | Presidio Trust, Presidio of San Francisco, CA*
Responsible for curatorial operations under the guidance of the Curator and Federal Preservation Officer to fulfill the agency's legal and regulatory obligations. Scope of duties include collections development through loan management and donation inquiries; creating and maintaining documentation records for collections, exhibitions, and loans using curation databases; facilitating access to collections for public use; and implementing preventative care and maintenance for collections, exhibitions, and their facilities.
- 2019 – 2021 *Timekeeper | California Franchise Tax Board, Sacramento, CA*
Managed over 450 internal employees providing personnel related customer service, including troubleshooting the time reporting database, reviewing timesheets for accuracy and submission, processing employee movement (hires, separations, and transfers), auditing agency wide organization charts, and training new Timekeeping staff.
- 2018 – 2019 *Membership Coordinator & Guest Experience Lead | Aerospace Museum, McClellan, CA*
Oversaw guest and membership services, including education of museum history and policies; tour development, coordination, and outreach; membership sales, care, and outreach; and overall museum maintenance through housekeeping, media troubleshooting, exhibitions care, and opening/closing.
- 2018 *Visual Display Assistant | California Exposition & State Fair, Sacramento, CA*
Collaborated in creating and installing exhibitions for 6 buildings at the California State Fair. This work included research on California history and native plants; writing and mounting exhibition labels; procuring plinths and props for exhibition displays; and installation/deinstallation of over 1,500 competition textiles, artwork, and structures.
- 2017 – 2018 *Exhibition Intern | Presidio Trust, Presidio of San Francisco, CA*
Performed curatorial activities, including the intake and documentation of newly acquired archaeological assemblages; organizing and cross-referencing records for outgoing and incoming loans; exhibition development through concepting, research, writing, and design; engaging in visitor observations through summative evaluations and analysis of over 1000 visitor feedback cards; maintaining gallery spaces through environmental monitoring, pest management, and media troubleshooting; and visitor services.
- 2015 – 2017 *Student Collections Assistant | California State University Sacramento, Sacramento, CA*
Organized and re-housed over 3,850 artifacts from the permanent museum collection. This work included artifact examination and condition reporting, pest remediation, labeling and cataloging, creating space and storage units within the repository, and updating museum records.

ASHLEY SAETEURN

Museum Specialist | The Presidio Trust
(415) 310-4479 | asaeteurn@presidiotrust.gov

EDUCATION

- 2015 – 2017 Bachelor of Arts, Anthropology | California State University Sacramento, Sacramento, CA
- 2010 – 2015 Associate in Arts & Associate in Science | Cosumnes River College, Sacramento, CA
Associate Arts | Social Sciences, Liberal Arts: Math & Science, Social & Behavior Sciences
Associate Science | General Science

TRAINING, WORKSHOPS, & COURSEWORK

- 2021 *Managing Real Collections in a Virtual/Hybrid World*
Texas Historical Commission, Museum Services Webinars
- 2018 *Safeguarding your Textile Treasures with the Textile Arts Council*
de Young Museum, San Francisco, CA
- 2018 *FASH 57: Fabric Glossary*
City College of San Francisco, San Francisco, CA
- 2017 *Angels Project with the Costume Society of America Western Region*
Turtle Bay Exploration Park, Redding, CA

EXHIBITION PROJECTS

- 2018 - Present *Excavating Food*
Presidio Trust, Presidio of San Francisco, CA
Archaeologists learn about the past by studying what people leave behind, like food remains. We all need to eat, and we all leave behind traces of the food we eat, how we prepare it, and where it came from.
- Archaeological research here focuses on the site *El Presidio* de San Francisco. Spanish colonists founded *El Presidio* in 1776. The community established cattle ranges, gardens, and crop fields. The Naval Department in San Blas, Mexico supplied items that colonists could not grow locally or make themselves. Households gathered to eat daily meals, but mostly women were in charge of preparing food. This process involved cutting meat and vegetables, grinding rains, and cooking over fire.
- Uncovering everyday practices allows archaeologists to learn more about past communities. In excavations at *El Presidio*, archaeologists find evidence of locally grown and shipped foods, cooking tools and vessels, and serving dishes. What type of food remains do you leave behind for future archaeologists to find?
- 2017 *Roots of Tradition: Selections from the Gil Herdt Collection of Pacific Art & Ethnology*
California State University Sacramento, Sacramento, CA
Roots of Tradition features objects from the Gilbert Herdt Collection of Pacific Art and Ethnology. [...] The objects exhibited here represent a small sample of the materials he donated

ASHLEY SAETEURN

Museum Specialist | The Presidio Trust
(415) 310-4479 | asaeteurn@presidiotrust.gov

in 2015 and 2016, comprising both gallery-purchased and field-collected materials, with some predating Western contact. Each of the exhibited items embodies the rich heritage and distinctive aesthetic that continues to flourish in contemporary times, despite dramatic changes to the rhythms of ritual and everyday life in Melanesia. (Bracketed ellipses added.)

2017

Lester and Florence Koenitzer Collection of Metal Work and Ceramics from Western Iran

California State University Sacramento, Sacramento, CA

Lester and Florence Koenitzer were a well-traveled couple from Davis, CA. They made their way to multiple countries and became avid collectors seeking artifacts and antique objects. Lester Koenitzer found employment in Western Iran from 1957 through 1959, where a portion of their collection was acquired. In 1999, the faculty at CSUS received bronze objects, pottery, clay, stone, and beads from the Koenitzer Collection.

2016

The Tuareg: A Nomadic Tribe from the Saharan Region

California State University Sacramento, Sacramento, CA

The nomadic nature of the Tuareg allowed for influences from Saharan, European, and Arabic cultures evident in their craftsmanship. Tuareg artisans are a special group referred to as *inadan*. They specialize in metalworking, woodworking, and leatherworking, where the male artisans typically work with metal and wood, while their wives specialize in leather. This type of work is essential to the material culture representative of the Tuareg, where leatherwork is most prevalent and is used to create practical objects.

Appendix D: Archaeological Management Assessments

**ARCHAEOLOGICAL MANAGEMENT ASSESSMENT
EAST MASON WAREHOUSES REHABILITATION**

Prepared by

Kari Jones
Historic Compliance -Cultural Resources
Presidio Trust

Prepared for

Genny Bantle
Associate Director of Building and Landscape Rehabilitation
Presidio Trust

November 2021

ARCHAEOLOGICAL MANAGEMENT ASSESSMENT

EAST MASON WAREHOUSES REHABILITATION

I. Background

In accordance with Stipulation VI (Archaeology) of the “Programmatic Agreement Among The Presidio Trust, National Park Service, The Advisory Council On Historic Preservation, and The California State Historic Preservation Officer Regarding The Presidio Trust Management Plan and Various Operation and Maintenance Activities for Area B of the Presidio of San Francisco National Historic Landmark District, Golden Gate National Recreation Area San Francisco, California,” archaeological properties shall be handled in accordance with the terms of an Archaeological Management Assessment (AMA) that is prepared for individual undertakings or groups of related undertakings.

II. Project Description

The East Mason Street Warehouses (buildings 1182 through 1188) comprise a distinctive row of seven mostly identical structures constructed concurrently in 1917-1919 as a warehouse complex. The NHLDC-contributing buildings, which align with Mason Street at the Marina Gate, have undergone some prior alterations and are in fair condition. This project will fully rehabilitate the buildings and associated site area for office/commercial occupancy. The project will result in fully rehabilitated and structurally upgraded “warm shell” buildings. The project will add new decking in select areas between buildings, differentiated by construction details, to consolidate ADA access and create access to building entrances and serve as open-air common spaces for tenants. The decks will feature modest site furnishings and plantings. Trash and mechanical equipment enclosures will be constructed on the parking lot (south) side of the building complex. The seismic design will involve construction of grade beams in the crawl space underneath the buildings to tie together structural posts as well as additional shear improvements at the interior face of the perimeter walls. Site work is under design at the time of the preparation of this AMA. This Archaeological Management Assessment is based on the 100% Design Development documents dated August 8, 2021. Any subsequent modifications to these drawings may be subject to additional archaeological oversight and should be discussed with Trust Archaeology staff.

III. Archaeological Context

There are no known National Historic Landmark District-contributing archaeological features in the East Mason Warehouses Rehabilitation Project Area. The area is, however, considered to have some sensitivity for precontact cultural materials (i.e. Native Ohlone features and artifacts) based on modeling completed by the Presidio Archaeology Lab (Barnaal 2009).

Archaeological site CA-SFR-129 is immediately to the north of the East Mason Warehouse Project Area in Area A. The character of CA-SFR-129 is consistent with Jones’s (1992) interpretation of late precontact settlement patterns. According the model, Presidio marshlands would have been used logistically over the last 1,000 years, primarily for the procurement of shellfish and plant resources. If the mouths of freshwater creeks and adjacent bluff margins, the slough corridor, and dunes were good places for aboriginal occupation, it is possible that prehistoric sites buried deeply within the project area may occur south of CA-SFR-129 along the former creek margins. It is also possible that other, smaller logistical use sites occur near CA-SFR-129. Archaeological deposits associated with the precontact occupation of the Presidio are expected to be buried below historic fill brought in to fill the marshlands and their margins.

Subsurface geoarchaeological testing conducted in January 2006 as part of the corrective action plan for an adjacent environmental remediation project (Buildings 228, 230, and [former] 231) did not identify any archaeological deposits, but did find evidence of at least two buried Holocene soils (Daldorf et al. 2006). These buried soil horizons were predicted to have a moderate potential for precontact archaeological deposits. Geoarchaeological testing also confirmed the predictions of the Presidio Elevation Change Model (Blind and Barnaal 2008) by demonstrating that the remediation area was covered by six to ten feet of historic-era fill. Archaeological monitoring of remedial excavation in summer 2012 confirmed the presence of historic fill to depths below 10 feet. No native ground surfaces were observed in an excavation of between 10 and 11 feet below ground surface.

Archaeological testing (Jones and Stokes 2002; GANDA 2013) and geoarchaeological modeling (GANDA 2013) for the Doyle Drive Project further suggests that the potential to locate precontact deposits in the project area is low. Results indicated that there is very little potential for Holocene-era surfaces outside of CA-SFR-129 and CA-SFR-6/26. Stable Holocene-era terrestrial surfaces would have been necessary to support long-term precontact occupation. Extensive archaeological monitoring of ground disturbance across the APE for the Doyle Drive project also did not identify any additional precontact deposits.

IV. Assessment

While the area is predicted to have some sensitivity for buried precontact archaeological sites, no historic or precontact sites are known to be within the area of the proposed action. The original construction of the buildings in this area, along with ground disturbance for site infrastructure, may have already impacted buried archaeological sites, affecting their physical integrity. The Presidio Elevation Change Model suggests that up to 10 feet of historic-era fill has been deposited over native ground surface at the western elevations of Buildings 1184 and 1185 and up to five feet of fill exists at the south elevation of Building 1184. Elevation change in the remaining area is predicted to be minimal. Archaeological monitoring of adjacent improvements for the Doyle Drive project has not revealed any buried subsurface archaeological remains outside of the previously identified adjacent archaeological site of CA-SFR-129.

Ground disturbance for the proposed East Mason Warehouses Rehabilitation is minimal and will be restricted to excavation for building and seismic upgrades and shallow site work. Because of the residual potential of ground disturbing activities to impact potentially buried archaeological sites, archaeological consultation will be included in all phases of design and implementation. If the proposed action requires more extensive ground disturbance, archaeological testing prior to construction may be necessary. Archaeological monitoring of ground disturbance will further ensure that any archaeological resources present in the project area are identified and treated appropriately. An Archaeological Monitoring Plan (AMP) will be prepared when the construction drawings issued for permit are completed.

Human remains

Project-related ground-disturbing activities will be designed to avoid human remains. If human remains, funerary objects, sacred objects, or objects of cultural patrimony are inadvertently discovered they shall be **protected in place** and **avoided** by all project activities. Ground disturbing work in the vicinity of the find must immediately cease and the Presidio Trust archaeologist must be contacted. Presidio Archaeology Lab staff will notify the Presidio Trust's Federal Preservation Officer. If necessary, the Presidio Trust will notify the San Francisco Medical Examiner of the inadvertent discovery of human remains.

The immediate protection of human remains at the site shall be accomplished by (1) keeping any discovery confidential, and (2) securing the location to prevent disturbance of the remains and any associated materials.

The Presidio Trust archaeologist shall determine whether the Native American Graves Protection and Repatriation Act (NAGPRA) applies to the discovery and will ensure that the finds are treated in compliance with all requirements outlined at 43 CFR 10.4. Any materials not subject to NAGPRA will remain under Federal control.

The Presidio Trust archaeologist shall determine whether the human remains are a single isolated burial or are potentially part of a cemetery or a larger archaeological site. This may necessitate the involvement of a consulting physical anthropologist. Articulated human remains, either as part of a single burial or larger cemetery, will be **protected in place** and **avoided** by all project activities. This may involve abandonment or redesign of the project.

If the discovery is limited to disarticulated human remains, the Presidio Trust archaeologist or a consulting physical anthropologist will direct necessary collection efforts. Further identification work may be necessary to determine the frequency of disarticulated human remains in the project area and to determine an appropriate course of action. Any disarticulated remains collected from the site will be stored in archival boxes in a secure location until appropriate re-interment can take place. No human remains will be accessioned into the Presidio Trust Archaeological Collections.

References

Barnaal, Hans A.

2009 Presidio National Historic Landmark District Map of Predicted Archaeological Features. On file at the Presidio Archaeology Lab.

Blind, Eric B and Hans A. Barnaal

2008 Presidio Elevation Change Model. On file at the Presidio Archaeology Lab.

Dalldorf, G., J. Meyer, M. Meyer, and S. Stewart

2006 Subsurface Geoarchaeological Survey of the Building 207/231 Area, Presidio of San Francisco, City and County of San Francisco, California. On file at the Presidio Archaeology Lab.

Garcia and Associates (GANDA)

2013 Final Results of Archaeological Testing for Cement Deep Soil Mixing, Presidio Parkway Project. Prepared for Golden Link Concessionaire for submittal to Caltrans and TOP.

Jones, T.L.

1992 Settlement Trends along the California Coast. In T.L. Jones ed., Essays on the Prehistory of Maritime California, pp 1-37. Center for Archaeological Research, Publication No 10, University of California, Davis.

Jones and Stokes

2002 Doyle Drive Project: Phase I Extended Survey Report/ Phase II Evaluation Report (2002). Prepared for Parsons Brinckerhoff and San Francisco County Transportation Authority, San Francisco, CA. On file at the Presidio Archaeology Lab.

**ARCHAEOLOGICAL MONITORING PLAN
EAST MASON WAREHOUSES REHABILITATION**

Prepared by

Edward De Haro
Presidio Archaeology Lab
Presidio Trust

Prepared for
Park Design and Construction
Presidio Trust

April 2022

ARCHAEOLOGICAL MONITORING PLAN

EAST MASON WAREHOUSES REHABILITATION

I. PURPOSE AND DESCRIPTION

Archaeological monitoring is the observation of ground-disturbing activities that have the potential to uncover archaeological remains and describes the work of an archaeologist in a construction zone or similar context. The purpose of this Archaeological Monitoring Plan (AMP) is to ensure that any significant, previously unrecorded archaeological resources inadvertently discovered during construction activities for the East Mason Warehouses Rehabilitation Project (Project) are treated appropriately in accordance with the Archaeological Management Assessment (AMA) (Jones 2021) prepared for the East Mason Warehouses Rehabilitation. Specifically, monitoring is required to confirm that any adverse effects to contributing elements of the Presidio National Historic Landmark District (NHL) are avoided by the Project as outlined in the AMA. This AMP also serves to guide the archaeological monitor in the field and to outline unanticipated discovery protocols for the monitor and all construction personnel.

In addition, the AMP specifies curation requirements for archaeological collections created during the course of the Project, including material remains and associated records. In the event that no material remains are recovered during field work, associated records (e.g. field records, photographs) alone constitute a collection. Collections are curated in perpetuity by the Presidio Trust, in compliance with [36 CFR § 79, Curation of Federally-Owned and Administered Archaeological Collections](#).

The East Mason Street Warehouses (buildings 1182 through 1188) comprise a distinctive row of seven mostly identical structures constructed concurrently in 1917-1919 as a warehouse complex. The NHL contributing buildings, which align with Mason Street at the Marina Gate, have undergone some prior alterations and are in fair condition. This project will fully rehabilitate the buildings and associated site area for office/commercial occupancy. The project will result in fully rehabilitated and structurally upgraded “warm shell” buildings. The project will add new decking in select areas between buildings. Trash and mechanical equipment enclosures will be constructed on the parking lot (south) side of the building complex. The seismic design will involve construction of grade beams in the crawlspace underneath the buildings to tie together structural posts as well as additional shear improvements at the interior face of the perimeter walls. This Archaeological Monitoring Plan is based on the Conform Set Construction documents dated February 03, 2022. Any subsequent modifications to these drawings may be subject to additional archaeological oversight and should be reviewed by Trust Archaeology staff.

There is potential for the inadvertent discovery of potentially significant archaeological materials during construction excavation for the Project. If discovered, archaeological deposits require proper treatment in accordance with the stipulations of the AMA and the Presidio Trust Programmatic Agreement (PTPA).

II. PRECONSTRUCTION BRIEFING

Prior to the initiation of construction, the archaeological monitor will provide a briefing to the general contractor and any subcontractors responsible for ground-disturbing activities. Supervisory personnel, forepeople, excavation equipment operators, and laborers should attend the briefing. This session will be conducted at the job site during normal work hours, either as part of the OSHA required tailgate safety meetings or when the archaeologist is on-site for the first time. **Individual or group briefings will also be conducted when new subcontractors or workers are brought in.** The briefing will include examples of the types of artifacts that have been previously found in the area of construction, procedures for archaeological monitoring, and unanticipated discovery protocols, as outlined below. Copies of this AMP will be distributed to supervisory personnel during the briefing.

III. MONITORING LOCATIONS AND FREQUENCY

Ground disturbance planned for the project includes excavation for grading, utilities, and structure upgrades. A plan for the location and frequency of archaeological monitoring of these ground-disturbing activities is provided below. All monitoring requirements are referenced to Conform Set Construction Documentation prepared February 03, 2022. . Any amendments to these plans or construction-phase modifications that require ground disturbance should be submitted to the Presidio Archaeology Lab (PAL) for review so that any modifications can be incorporated into an updated monitoring plan.

The archaeological monitor is required to record observations made in the field during excavation and to document the stratigraphy of the areas monitored. In the event of a potentially significant discovery, it is the responsibility of the monitor to stop the work in the area and **ensure that there are no adverse effects to cultural resources.** The archaeological monitor will notify the Presidio Trust construction manager in the event of a work stoppage. It is the archaeological monitor's responsibility to record the specific location of any historical material uncovered during excavation with as much precision and accuracy as is feasible. All primary documentation will inform a final monitoring report and should be included as appendices to the report.

Full-time monitoring

Full-time monitoring is required within the areas where depth of excavation is expected to exceed 2 feet below existing grade. Full-time monitoring is defined as continuous observation by an archaeologist of all ground disturbance required for a project component. That is, an archaeologist must be physically present to observe the project activity from the initial penetration of existing grade to the base of excavation. Every effort has been made to identify all ground disturbance that has the potential to impact buried archaeological deposits, but the contractor and monitor should use discretion to determine if additional areas require archaeological monitoring. Identified ground disturbing activities for which full time monitoring is required include:

- 1) Trenching for storm drainage as depicted on Sheets C-1.00, C-1.01, C-1.02, C-2.00, C-2.01, C-2.02 C-3.00, C-3.01, C-3.02, C-4.00
- 2) Trenching for sanitary sewer as depicted on Sheets C- 1.00, C-1.01, C-1.02, C-4.00, With detail on sheet C-5.01
- 3) Excavation for Bioretention 2, 6, 8, and 11 as depicted on Sheets C-4.00, and C-6.01, C-1.02, C-3.00, C-3.01, C-3.02, C-4.00

- 4) Excavation for bike racks as depicted on Sheet L-2.1, L-2.2, L-2.3 with detail on L5.1

Periodic monitoring

Periodic monitoring is defined as observation of ground-disturbance at the discretion of the archaeological monitor, with consideration given to both the horizontal and vertical extent of the planned excavation and previous findings in the area. The archaeologist should be notified at least 48 hours before digging is to begin and given the opportunity to be present to monitor excavation. Ensuring that all areas where monitoring is necessary are observed is the responsibility of **both** the archaeological monitor and the general contractor. Decisions about the necessity for monitoring will be made by the archaeological monitor by incorporating the information gathered during archaeological identification testing with ongoing observations of adjacent subsurface conditions. Periodic monitoring may be required in the areas that require shallow excavations and those that fall outside of the predicted NHLD areas.

Activities for which periodic monitoring is required include:

- 1) Excavation for electric charge stations as depicted on Sheet E-1.01 and detailed in C-5.02.
- 2) Excavation for bollards and sign posts as depicted on Sheets C-2.00, C-2.01, C-2.02, and detailed in C-5.02.
- 3) Excavation for detentions 1, 3, 4, 5, 7, 10 work as depicted on Sheets C-1.00, C-1.01, C-1.02, and detailed in C-6.01
- 4) Tree removal excavation as depicted on C-1.02
- 5) Excavation for foundations (piers and pad footings) as depicted on all structural drawings.
- 6) Handrails and staircases

IV. UNANTICIPATED DISCOVERY PROTOCOLS

There are three types of unanticipated discoveries that are covered by this monitoring plan:

- Human remains of Native American or other derivation.
- Cultural resources that have the potential to be significant.
- Cultural resources not requiring further consideration.

An unanticipated discovery refers to any situation where previously unidentified archaeological resources or human remains are encountered during ground-disturbing activities. Unanticipated discovery protocols apply to those archaeological finds that are exposed during construction or construction-related activities **whether a monitor is present or not**. All contractors will immediately report to the archaeological monitor and the Presidio Trust Construction Manager if archaeological materials are uncovered during construction activities. All contractors must cease operations within the vicinity of the find until the archaeological monitor is consulted. If cultural materials are uncovered, they should be **avoided by all future project activities and protected in place** until a decision about their potential significance can be made. All materials are property of the Presidio Trust and are not to be taken for personal use or display. The removal of artifacts from federal land is a federal offense and can result in substantial fines and/or imprisonment.

Archaeological resources include stone, brick, and concrete building foundations, isolated historic artifacts, historic landfill deposits, historic privy pits and household waste deposits, and

items of Native American derivation such as stone tools, shell and animal bone waste, shell beads, and habitation areas. A more detailed list follows:

- Human remains;
- Concentrations of rock, ash, animal bone or shell;
- Buried layers containing a dark, almost black or very dark brown soil often containing charcoal and shell fragments;
- Concentrations of artifacts such as stone bowls, arrowheads, bone tools or shell bead,;
- Architectural foundations made of stone, brick, wood, or concrete;
- Concentrations or historic material such as fragments of glass bottles, ceramic dishes; old cans, metal hardware, or other obvious trash dumps; and,
- Pockets of debris containing food remains (e.g. cut bone, seeds, pits).

Other materials that do not qualify as archaeological resources might also be encountered. These include: subsurface utilities such as water or sewer lines, materials manufactured after 1950, and small concentrations of broken concrete, broken asphalt, single bottles, modern aluminum cans or beer bottles, and/or unmarked, unmortared bricks that have been deposited as fill, if no other cultural materials are present. These are generally not considered significant finds but should be brought to the archaeologist's attention to inform continued monitoring.

Human Remains

All project-related ground-disturbing activities have been designed to avoid human remains. If human remains, funerary objects, sacred objects, or objects of cultural patrimony are inadvertently discovered they shall be **protected in place** and **avoided** by all project activities. Ground disturbing work in the vicinity of the find must immediately cease and the Presidio Trust archaeologist must be contacted. Presidio Archaeology Lab staff will notify the Presidio Trust's Federal Preservation Officer. If necessary, the Presidio Trust will notify the San Francisco Medical Examiner of the inadvertent discovery of human remains.

The immediate protection of human remains at the site shall be accomplished by (1) keeping any discovery confidential, and (2) securing the location to prevent disturbance of the remains and any associated materials.

The Presidio Trust archaeologist shall determine whether the Native American Graves Protection and Repatriation Act (NAGPRA) applies to the discovery and will ensure that the finds are treated in compliance with all requirements outlined at 43 CFR 10.4. Any materials not subject to NAGPRA will remain under Federal control.

The Presidio Trust archaeologist shall determine whether the human remains are a single isolated burial or are potentially part of a cemetery or a larger archaeological site. This may necessitate the involvement of a consulting physical anthropologist. Articulated human remains, either as part of a single burial or larger cemetery, will be **protected in place** and **avoided** by all project activities. This may involve redesign or abandonment of the Project.

If the discovery is limited to disarticulated human remains, the Presidio Trust archaeologist or a consulting physical anthropologist will direct necessary collection efforts. Further identification work may be necessary to determine the frequency of disarticulated human remains in the project area, and to determine an appropriate course of action. Any disarticulated remains collected from the site will be stored in archival boxes in a secure

location until appropriate re-interment can take place. No human remains will be accessioned into the Presidio Trust Archaeological Collections.

V. CURATION

The archaeological collection generated by this project, with the exception of human remains and materials subject to NAGPRA, will remain the property of the Presidio Trust. Per 36 CFR § 79, federal archaeological collections are defined as “material remains that are excavated or removed during a survey, excavation or other study of a prehistoric or historic resource, and associated records that are prepared or assembled in connection with the survey, excavation or other study.”

Although no material remains (e.g. artifacts, ecofacts, physical samples) are anticipated to be collected as part of this project, the project will generate associated records and may generate material remains in the event of unanticipated field discoveries. Associated records may include, but are not limited to, field, lab and administrative records, reports, photographs and slides, digital media and records, correspondence, and other project documentation. In the event that no material remains are recovered during field work, **associated records alone constitute a collection.**

Presidio Trust Archaeologists will coordinate with the Trust’s Curator to prepare the collection for review and accession into the Presidio Trust’s permanent Archaeological Collections. Permanent collections are curated by the Presidio Trust in perpetuity on-site at the Trust’s secure, climate-controlled curation facility. Collections are curated in compliance with [36 CFR § 79, the Curation of Federally-Owned and Administered Archaeological Collections](#), and in accordance with the Presidio Trust’s [Archaeological Collections Policy](#) and [Archaeological Collections Management Guidelines](#) (Presidio Trust 2011, 2012). Information about the collections is accessible on the Presidio Trust’s [website](#) and through the Re:discovery archaeology and collections management database.

VI. CONTACT INFORMATION

In the event of a discovery that requires consultation with the Presidio Archaeology Lab, Kari Jones, the lead Presidio Trust archaeologist, should be contacted. If Ms. Jones is unavailable, Archaeology Technicians Edward DeHaro or Georgi DeAntoni should be contacted. The general contractor must also notify the Presidio Trust Construction Manager Eddie Chanin the event of any discovery. Liz Melicker, Curator, can be contacted for information relating to the curation of archaeological collections.

Name	Office phone (415) 561-	Mobile phone	Email
Kari Jones Archaeologist	5090	(415) 716-8519	kjones@presidiotrust.gov

Edward DeHaro <i>Archaeological Specialist</i>	7626	(415) 571-4617	edeharo@presidiotrust.gov
Georgie DeAntoni <i>Archaeological Specialist</i>	4205	(415) 271-5957	gdeantoni@presidiotrust.gov
Liz Melicker <i>Curator</i>	5086	(415) 471-5007	lmelicker@presidiotrust.gov
Eddie Chan <i>Senior Project Manager Building Rehabilitation</i>	4101	(415) 8505288	EChan@presidiotrust.gov

VI. REFERENCES

Jones, Kari

2021 Archaeological Management Assessment: EAST MASON WAREHOUSES REHABILITATION.
On file, Presidio Archaeology Lab.

**ARCHAEOLOGICAL MANAGEMENT ASSESSMENT AND MONITORING
PLAN
VERIZON CELL SITE #27 A-D
SPORTS BASEMENT**

Prepared by

Kari Jones
Planning and Compliance
Presidio Trust

ARCHAEOLOGICAL MANAGEMENT ASSESSMENT AND MONITORING PLAN

VERIZON CELL SITE #27 A-D

SPORTS BASEMENT

I. Background

In accordance with Stipulation VI (Archaeology) of the “Programmatic Agreement Among The Presidio Trust, National Park Service, The Advisory Council On Historic Preservation, and The California State Historic Preservation Officer Regarding The Presidio Trust Management Plan and Various Operation and Maintenance Activities for Area B of the Presidio of San Francisco National Historic Landmark District, Golden Gate National Recreation Area San Francisco, California,” archaeological properties shall be handled in accordance with the terms of an Archaeological Management Assessment (AMA) that is prepared for individual undertakings or groups of related undertakings. An Certificate of Compliance (COC) for the Verizon Cell Site #27 A-D Project has been issued by the Presidio Trust. It specifies archaeological monitoring as a compliance measure. This AMA includes the project-specific monitoring plan (MP).

II. Project Description

Four separate temporary monopoles located east of building 610 (Sports Basement) need to be relocated. This project will remove the four monopoles and replace them with two 55-foot monopoles to the west of the building. The project will allow the carriers (Verizon, Sprint, AT&T and T-Mobile) to maintain their current coverage along the Presidio Parkway as well as areas south of the tower locations. Each monopole will provide enough space for two carriers. The foundation will include 18 cell blocks (each measuring 7 feet by 7 feet by 2 feet) to support the construction and installation of both monopoles and all ground equipment. Fiber and power to the site will share a joint trench approximately 490 feet long and 3 feet deep. A six-foot tall chain-link fence will be installed around the cell blocks. One contractor will be responsible for all work relative to the construction of the monopoles and the utility infrastructure. After construction is complete and the site is operational, the licensed area will remain an unmanned facility that requires regular maintenance.

This Archaeological Management Assessment and Monitoring Plan is based on the “Issued for Review” drawings dated 8/22/2018. Any subsequent modifications to these drawings may be subject to additional archaeological oversight and should be discussed with Trust Archaeology staff.

III. Archaeological Context

The Ohlone Mound archaeological area (CA-SFR-6/26) is a *known* precontact archaeological site adjacent to the Project Area. UC Berkeley researchers discovered the mound along the marshland of the Presidio during the preparation to fill the marsh for the Panama Pacific Exposition of 1915. Llewellyn Loud conducted a salvage excavation on what he named SFr-6 or "Presidio Mound" site in September of 1912. He recovered a large quantity of animal bone, lithics, and soil samples, which are currently housed at the Hearst Museum of Anthropology at UC Berkeley. Loud alerted the Panama Pacific International Exposition staff of the discovery and recommended folding the site into their planning for the 1915 event. His petition was ignored, and the mound was buried in preparation for the event. Subsequent

landscape modifications added more fill and approximately six feet of fill now covers the mound recorded in 1912.

In September 1972, Michael Moratto and Rodger Heglar were called to the Presidio of San Francisco at the request of the US Army to investigate the discovery of an apparently ancient human skeleton. The discovery was believed to be located close to CA-SFR-6. Because the previously established site boundaries were unclear, the interment and associated material was given a new site designation- CA-SFR-26. The skeleton was found 250 cm below modern surface in a pit being excavated for the construction of a new hoist for the Motor Pool Compound (former Building 628). The base of the excavation was below the water table, making excavation archaeological difficult.

A clean stratigraphic vertical profile was acquired from the south wall and six clear strata were identified. The skeletal remains were discovered in the earliest (deepest) stratum that consisted of wet, brown, muddy sand. Small numbers of *Macoma nasuta* shells and rotting fibers, which appeared to be parts of aquatic plants, were also found at the top the same stratum.

The human remains and part of the matrix were removed from the excavation. It was later determined that the human remains were of an Indigenous woman, age 25-30 years. Radiocarbon analysis dated the remains to about 740 AD. According to National Park Service archaeologist Leo Barker, the skeleton and an associated bone whistle fragment were repatriated with the assistance of the Native American Heritage Commission in 1983. The Indigenous group(s) involved in the reported repatriation is unknown; no documentation of this repatriation has been found.

In 2001, archaeological investigations for the Doyle Drive Project verified the location of the CA-SFR-6 (Jones and Stokes 2002). Cultural material such as flaked stone tools and debitage, burned rock, shell beads, obsidian, invertebrate shell, a bone awl tip, and vertebrate faunal remains were collected from the mound. The location of the site was mapped and documented. After these investigations, CA-SFR-6 and CA-SFR-26 were combined into a single archaeological site and designated CA-SFR-6/26. The Presidio Trust refers to the site as the Ohlone Mound.

Significance

The Ohlone Mound (CA-SFR-6/26) is individually eligible for the National Register of Historic Places. The site is significant under Criterion D, for its potential to contribute information vital to understanding the human history of the Presidio, San Francisco, the wider Bay Area, and California prior to colonization. The Ohlone Mound (CA-SFR-6/26) is one of only two known precolonial sites at the Presidio of San Francisco. It is a rare still-preserved shellmound site in the Bay Area where most sites have been profoundly impacted by both natural process and modern development.

Detailed investigations at the Ohlone Mound (CA-SFR-6/26) could help in studying the process of how shellmounds formed and their rate of accumulation. The mound could also provide information about settlement patterns and subsistence adaptations of Ohlone in the San Francisco Bay Area broadly and about activities at the site itself more specifically. The site retains integrity of location and an unparalleled integrity of association with the precolonial history of the area that is now the Presidio. While the setting has been substantially altered with the construction of Doyle Drive and the many substantial alterations to the marshlands and Bayshore, the restoration of Crissy Field Marsh, associated landscaping, and the redesign of Doyle Drive (estimated completion 2017) may contribute to strengthening the integrity of feeling by bringing back a more 'natural' sense of the San Francisco Bayshore.

Excavation at the Ohlone Mound (CA-SFR-6/26) has the potential to fill in some of the gaps in understanding created by earlier methods of excavation and sampling strategies that largely disregarded the rich subsistence data (floral and faunal) at these sites. Large quantities of faunal and shellfish remains from recent limited excavations at the site have revealed important information about subsistence adaptation. Fish bone, mammal bone (marine and terrestrial), bird bone, mussels, clams, and other gastropods were identified. Paleobotanical remains of bulrush and sedges, and nuts of wild cucumber, hazelnut, and California bay were also recovered through controlled excavation. Taken together, the floral and faunal evidence indicates an economy based on intensive fishing and marine mammal exploitation. The presence of exotic materials, including obsidian and shell beads, also begins to help illuminate some specifics of the trade and exchange system that CA-SFR-6/26 inhabitants participated in. Specifically, analysis revealed that obsidian traveled from both the Napa and Sonoma valleys.

The site not only has considerable scientific value, but it also has cultural, social, and other values for the present-day Ohlone community. CA-SFR-6/26 is important to local Indigenous groups given that it is one of the few accessible sites left in San Francisco where ceremonial, social and educational functions could be held.

Integrity

The physical integrity of the Ohlone Mound (CA-SFR-6/26) is known to be moderate to high and is predicted to be similarly high in adjacent unexplored areas, given that the deposit is buried fairly deeply below current ground surface. Available evidence suggests that the mound has been neither graded nor substantially modified throughout its history. Limited subsurface testing in 2002 revealed that the deposits were exceptionally well-preserved and contained large quantities of shell and unbroken identifiable faunal remains (Jones and Stokes 2002).

The Ohlone Mound (CA-SFR-6/26) is well-preserved and buried beneath substantial fill. The density of material recovered from the excavations indicates that faunal and invertebrate shell remains, as well as other materials, are present in abundance. The site likely contains midden soil rich with faunal material, botanical remains, potential housefloors and other architectural traces. A single human burial has been discovered at the site and it is likely that more interments are present.

The Presidio Trust will continue to carefully review all projects in the vicinity of the mound to ensure not only the avoidance of direct disturbance but also to ensure that all project personnel are aware that the site is important to many groups and should be treated with respect.

While the site has immense research potential, elective excavation should be limited to focused research questions formulated with a robust understanding of the large extant archaeological collection. **The Presidio Archaeology Lab does not consider human remains as research objects and does not support research that has the excavation of burials as a goal.** Because an interment has previously been discovered within the mound, it is likely that more burials are present. Any excavation at the Ohlone Mound (CA-SFR-6/26) would have to be carefully designed and have a contingency plan for the inadvertent discovery of buried human skeletal materials. Further, elective excavation will only occur after meaningful consultation with all interested community members, especially Ramaytush and other Bay Area Ohlone.

IV. Assessment

The Verizon Cell Site #27 A-D project has been carefully designed to **avoid** the Ohlone Mound (CA-SFR-6/26). All proposed equipment is located outside the known boundaries of the site and all ground disturbing activities have been routed around and to the west of the site. **No ground disturbing activities or ongoing site maintenance activities are permitted with the known boundaries of the Ohlone Mound (CA-SFR-6/26).**

There is a very low likelihood that buried precontact archaeological remains are present within the Verizon Cell Site #27 A-D Project Area. If present, they are likely to be below at least 6 feet of imported fill material. Proposed ground disturbing activities include the installation of power and fiber in a joint 490 foot-long trench no more than 3 feet deep.

Four steps are required to ensure that historic features and archaeological deposits and the surrounding cultural landscape are treated appropriately during project activities:

- A preconstruction archaeological briefing shall be held before the initiation of ground disturbance.
- A qualified archaeologist shall perform monitoring during ground disturbing activities. Inadvertent discovery protocols shall be followed during all project activities.
- A preconstruction briefing on the cultural significance of the site shall be conducted by a qualified Native American monitor before project initiation.
- A qualified Native American monitor shall be present during project activities.

Preconstruction Archaeological and Native American Cultural Briefing

Prior to the initiation of mass excavation for the Verizon Cell Site #27 A-D Project, a Presidio Trust archaeologist shall provide a briefing to the general contractor and any subcontractors responsible for ground disturbing activities. Supervisory personnel, forepersons, excavation equipment operators, and laborers should attend the briefing. Individual or group briefings will also be conducted when new subcontractors or workers are brought in. The briefing will include examples of the types of artifacts that have been previously found in the area of construction, procedures for archaeological monitoring, and inadvertent discovery protocols, as outlined below. An Native American monitor will provide also briefing on the protocols for respectful behavior at a village and burial site. The Scope for Native American monitoring will be provided by the Native American monitor under separate cover and is not included in this AMA/MP.

Archaeological Monitoring Plan

Archaeological monitoring is the observation of ground-disturbing activities that have the potential to uncover archaeological remains. The term describes the work of an archaeologist in a construction zone or similar context. The purpose of this plan is to ensure that any significant archaeological resources inadvertently discovered during construction activities for the Project are treated appropriately.

Full-time archaeological monitoring will be required during all ground disturbing activities within the Project. Full-time monitoring is defined as continuous observation by an archaeologist of all ground disturbance required for a project component, regardless of the horizontal or vertical extent of the planned excavation. That is, **an archaeologist must be physically present to observe the project activity from the initial breaking of the ground surface to the base of excavation.** Presidio Trust archaeologists will conduct archaeological monitoring for the duration of ground disturbing activities required for the project. The archaeological monitor will record observations made in the field during excavation and to document the general stratigraphy of the areas monitored. In the event of a potentially significant

discovery, it is the responsibility of the monitor to stop the work in the area and ensure that there are no adverse effects to cultural resources.

V. Inadvertent Discovery Protocols

An inadvertent discovery refers to any situation where previously unidentified archaeological resources or human remains are encountered during ground-disturbing activities. Inadvertent discovery protocols apply to those archaeological finds that are exposed during construction or construction-related activities ***whether an archaeologist is present or not.***

There are three types of inadvertent discoveries that are covered by this monitoring plan:

- Human remains.
- Cultural resources that are significant or have the potential to be significant.
- Cultural resources that a qualified archaeologist determines do not require further consideration.

If any of these three types is inadvertently discovered during construction, the contractor and archaeological monitor should follow the steps outlined below:

- All contractors will immediately report to the archaeological monitor if archaeological materials are uncovered during construction activities.
- Operations within the vicinity of the find should be temporarily halted until the archaeological monitor is consulted.
- In the majority of cases the archaeological monitor should be able to make a determination of significance for the find.
- If a clear significance determination is not possible, the Presidio Trust Archaeologist should be consulted.
- All materials, whether determined significant or not, are property of the Presidio Trust and are not to be taken for personal use or display.

Archaeological resources include stone, brick, and concrete building foundations, isolated historic artifacts, historic landfill deposits, historic privy pits and household waste deposits, and items of Indigenous use such as stone tools, shell and animal bone waste, shell beads, and habitation areas. A more detailed list follows:

- Human remains;
- Concentrations of rock, ash, animal bone or shell;
- Earth containing a dark, almost black or very dark brown soil often containing charcoal;
- Easily crumbled dark gray-brown soil with abundant shell fragments, animal bone, charcoal and artifacts such as shell beads, mortars, pestles, arrowheads, bone tools, etc.;
- Concentrations of artifacts such as stone bowls, arrowheads, bone tools, shell beads, etc.;
- Deposits containing large amounts of shell;
- Deposits containing glass bottles, metal, old cans or other obvious trash dumps (Note: single bottles, modern aluminum cans or beer bottles are not considered significant finds);
- Foundations (stone, concrete, brick or wood);
- Wells (outline, brick or wood lined);
- Trash dumps containing food debris (e.g. cut bone, seeds, pits); and,
- Adobe (unfired or fired) clay bricks.

Prior characterization of the first 6 feet of materials in Cell Site #27 A-D Project Area suggest that it is early twentieth century fill. If isolated, these materials are not considered to be archaeological resources and do not require further consideration. Other materials that do not qualify as archaeological resources might also be encountered. These include: modern subsurface utilities such as water or sewer lines, materials manufactured after 1950, and small concentrations of broken concrete, broken asphalt, and/or unmarked, unmortared bricks that have been deposited as fill, if no other cultural materials are present.

Human remains

Project-related ground-disturbing activities have been designed to avoid human remains. If human remains, funerary objects, sacred objects, or objects of cultural patrimony are inadvertently discovered they shall be ***protected in place*** and ***avoided*** by all project activities. Ground disturbing work in the vicinity of the find must immediately cease and the Presidio Trust archaeologist must be contacted. Presidio Archaeology Lab staff will notify the Presidio Trust's Federal Preservation Officer. If necessary, the Presidio Trust will notify the San Francisco Medical Examiner of the inadvertent discovery of human remains.

The immediate protection of human remains at the site shall be accomplished by (1) keeping any discovery confidential, and (2) securing the location to prevent disturbance of the remains and any associated materials.

The Presidio Trust archaeologist shall determine whether the Native American Graves Protection and Repatriation Act (NAGPRA) applies to the discovery and will ensure that the finds are treated in compliance with all requirements outlined at 43 CFR 10.4. Any materials not subject to NAGPRA will remain under Federal control.

The Presidio Trust archaeologist shall determine whether the human remains are a single isolated burial or are potentially part of a cemetery or a larger archaeological site. This may necessitate the involvement of a consulting physical anthropologist. Articulated human remains, either as part of a single burial or larger cemetery, will be ***protected in place*** and ***avoided*** by all project activities. This may involve abandonment or redesign of the project.

If the discovery is limited to disarticulated human remains, the Presidio Trust archaeologist or a consulting physical anthropologist will direct necessary collection efforts. Further identification work may be necessary to determine the frequency of disarticulated human remains in the project area and to determine an appropriate course of action. Any disarticulated remains collected from the site will be stored in archival boxes in a secure location until appropriate re-interment can take place. No human remains will be accessioned into the Presidio Trust Archaeological Collections.

VI. Curation

All archaeological materials and records ("the collection") generated by this project, with the exception of human remains and materials subject to NAGPRA, will remain the property of the Presidio Trust. Per 36 CFR Part 79.4(a), Federal archaeological collections are defined as "material remains that are excavated or removed during a survey, excavation or other study of a prehistoric or historic resource, and associated records that are prepared or assembled in connection with the survey, excavation or other study". Material remains may include archaeological artifacts, objects, specimens, samples, and other physical evidence. Associated records may include, but are not limited to, field, lab and

administrative records, reports, photographs and slides, digital media and records, correspondence, and other project documentation. In the event that no material remains are recovered during archaeological investigations, **associated records alone constitute a collection.**

The Presidio Trust Curator will coordinate with Trust Archaeologists to prepare and review collections for accession into the Presidio Trust's permanent Archaeological Collections. Collections are curated by the Presidio Trust on-site in its secure, climate-controlled Curation Facility. Collections are curated in compliance with 36 CFR Part 79 and in accordance with the Presidio Trust's *Archaeological Collections Policy* and *Archaeological Collections Management Guidelines* (Presidio Trust 2011, 2012). Information about the collections is accessible through the Re:discovery archaeology and collections management database.

References

Barnaal, Hans A.

2009 Presidio National Historic Landmark District Map of Predicted Archaeological Features. On file at the Presidio Archaeology Lab.

Blind, Eric B and Hans A. Barnaal

2008 Presidio Elevation Change Model. On file at the Presidio Archaeology Lab.

Jones and Stokes

2002 Doyle Drive Project: Phase I Extended Survey Report/ Phase II Evaluation Report (2002). Prepared for Parsons Brinckerhoff and San Francisco County Transportation Authority, San Francisco, CA. On file at the Presidio Archaeology Lab.

Appendix E: Acronyms

ACHP Advisory Council for Historic Preservation

ADA Americans with Disabilities Act

AIC American Institute for Conservation of Historic and Artistic Works

APE Area of Potential Effect

APT Association for Preservation Technology

ATP Archaeology Treatment Plans

BETP Built Environment

OHP California Office of Historic Preservation

CoDA Center for Digital Archaeology

CoC Certificate of Compliance

CLR Cultural Landscape Report

CRIR Cultural resource inventory report

FOE Finding of Effect

DD Design development

EA Environmental Assessment

FHWA Federal Highways Administration

FPO Federal Preservation Officer

FWV Futures Without Violence

HABS Historic American Building Survey

HAER Historic American Engineering Record

HALS Historic American Landscape Survey

HSR Historic Structure Report

LEED Leadership in Engineering and Environmental Design

MIS Military Intelligence Service

NAPP Neighborhood Associations for Presidio Planning

NEPA National Environmental Policy Act

NJAHS National Japanese American Historical Society

NHL National Historic Landmark
NHPA National Historic Preservation Act
NPS National Park Service
NPS-PWRO National Park Service - Pacific West Regional Office
NPS-GOGA National Park Service - Golden Gate National Recreation Area
NRHP National Register of Historic Places
NTHP National Trust for Historic Preservation
NPS-TPS National Park Service-Technical Preservation Services
PHA Presidio Historical Association
Trust Presidio Trust
PA-MPU Presidio Trust's Programmatic Agreement for the Main Post Update
PTPA Presidio Trust's Programmatic Agreement
P3 Public-Private Partnership
NHLD National Historic Landmark District
SFCC San Francisco Conservation Corps
SFAH San Francisco Architectural Heritage
SFCTA San Francisco County Transportation Authority
SHPO State Historic Preservation Officer
USCG U.S. Coast Guard